



20 24

MEMBERSHIP DEMOGRAPHICS REPORT





This report has been prepared by Member Services staff based on registration data for the 2024 membership year (September 1, 2023 through December 31, 2024). Questions about this report should be addressed to Member Services staff at USA Swimming Headquarters: 719-866-4578, membership@usaswimming.org.

■ TABLE OF CONTENTS

What is USA Swimming.....	4
2024 in Review.....	5
Local Swimming Committees Map	5
Membership History	6
Local Swimming Committee (LSC) Zones	7
Categories of Athlete, Club and Non-athlete Memberships.....	8
Premium and Outreach Athlete Membership.....	9
Premium and Outreach Athlete Membership by LSC/Zone.....	10
New/Renews by Age Groups	12
Premium and Outreach Athlete Membership by Age	13
Retention Rate	13
Outreach Membership	14
Flex Athlete Membership	15
Flex Athlete Membership by LSC.....	16
New/Renews by Age Groups.....	18
Flex Members (changed membership from 2023)	19
Seasonal Athlete Membership	20
Season 1 Athlete Membership by LSC	22
Season 2 Athlete Membership by LSC	23
Individual Season Athlete Membership by LSC.....	23
Season 1 New/Renews by Age Groups	24
Season 2 New/Renews by Age Groups	25
Individual Season Athlete New/Renews by Age Groups.....	26
Combined Seasonal Athlete New/Renews by Age Groups.....	27
(Includes Season 1, Season 2 and Individual Season)	
Single-Meet Open Water Athlete Membership	28
Single-Meet Open Water Athlete Membership by LSC	28
New/Renews by Age Groups	30
Athlete Membership Ethnicity.....	31
Year-round Club Membership	33
Year-round Club Membership by LSC.....	34
Count of Clubs by Number of Year-round Athletes	35
Seasonal Club Membership.....	36
Season 1 Club Membership by LSC	36
Season 2 Club Membership by LSC	36
Non-athlete Membership	37
Non-athlete Membership by LSC	38
Coaches	39
Officials	40
Other.....	41
Administrator.....	42
Non-Athlete Membership Ethnicity	43



What is USA Swimming?

■ VISION STATEMENT

To inspire and enable our members to achieve excellence in the sport of swimming and in life.

■ MISSION STATEMENT

USA Swimming is the National Governing Body for the sport of swimming in the United States. We promote the culture of swimming by creating safe and healthy opportunities for athletes and coaches of all backgrounds to participate and advance in the sport through clubs, events, and education. Our membership is comprised of swimmers of every age and ability, all the way up to the Olympic Team, as well as coaches, officials, and volunteers.

■ OUR END GOALS

USA Swimming exists for the growth and success of swimming in the United States. Members, volunteers and staff throughout the organization optimize available resources to ensure:

- Competitive success at the international level
- Resources to support athletes, coaches and clubs
- Public Engagement with Swimming
- Recognition as best-in-class NGB

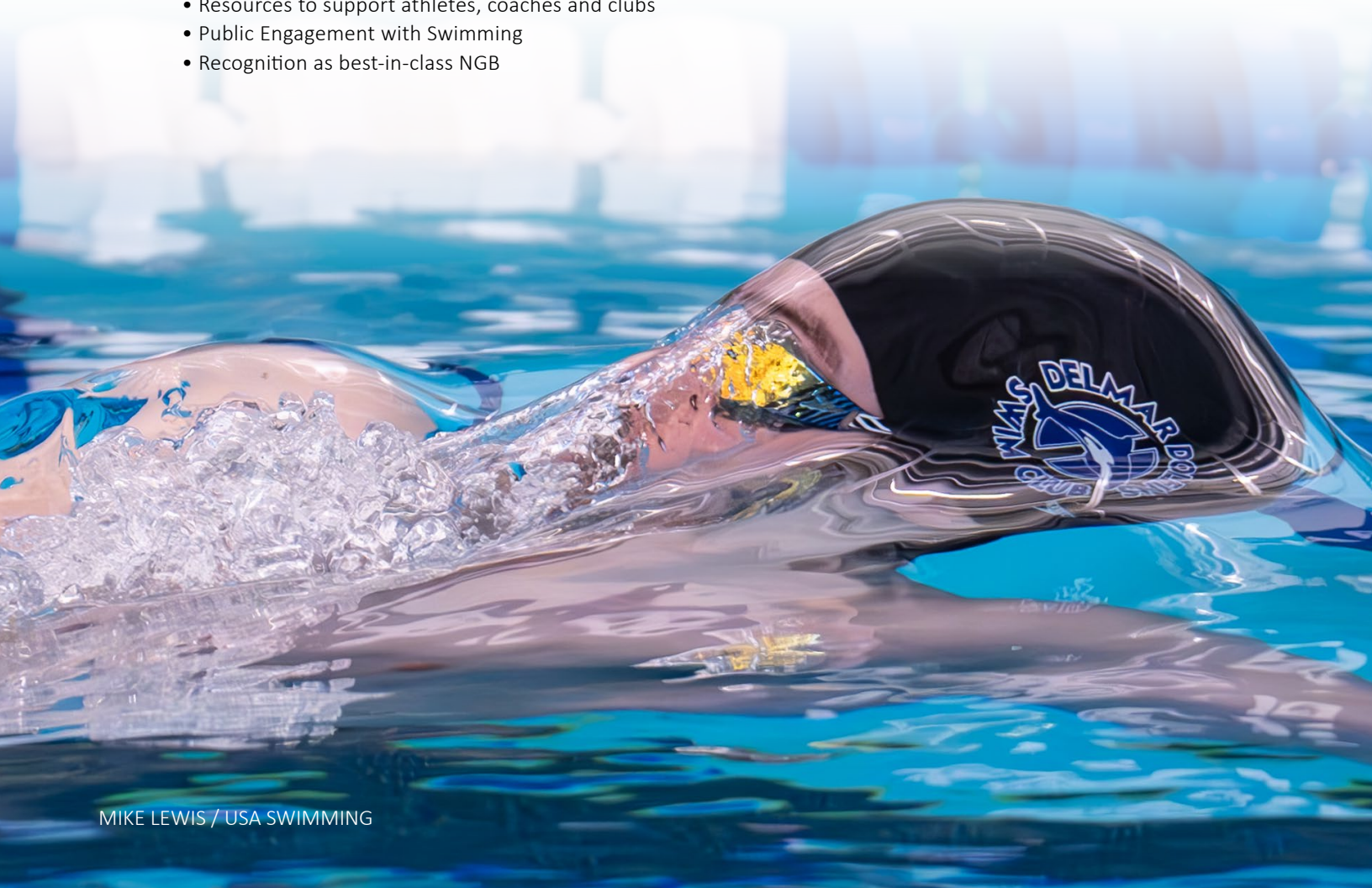

2024 IN REVIEW FAST FACTS

376,479 INDIVIDUAL MEMBERS

2,798 CLUB MEMBERS

12.5 AVERAGE AGE OF AN ATHLETE MEMBER

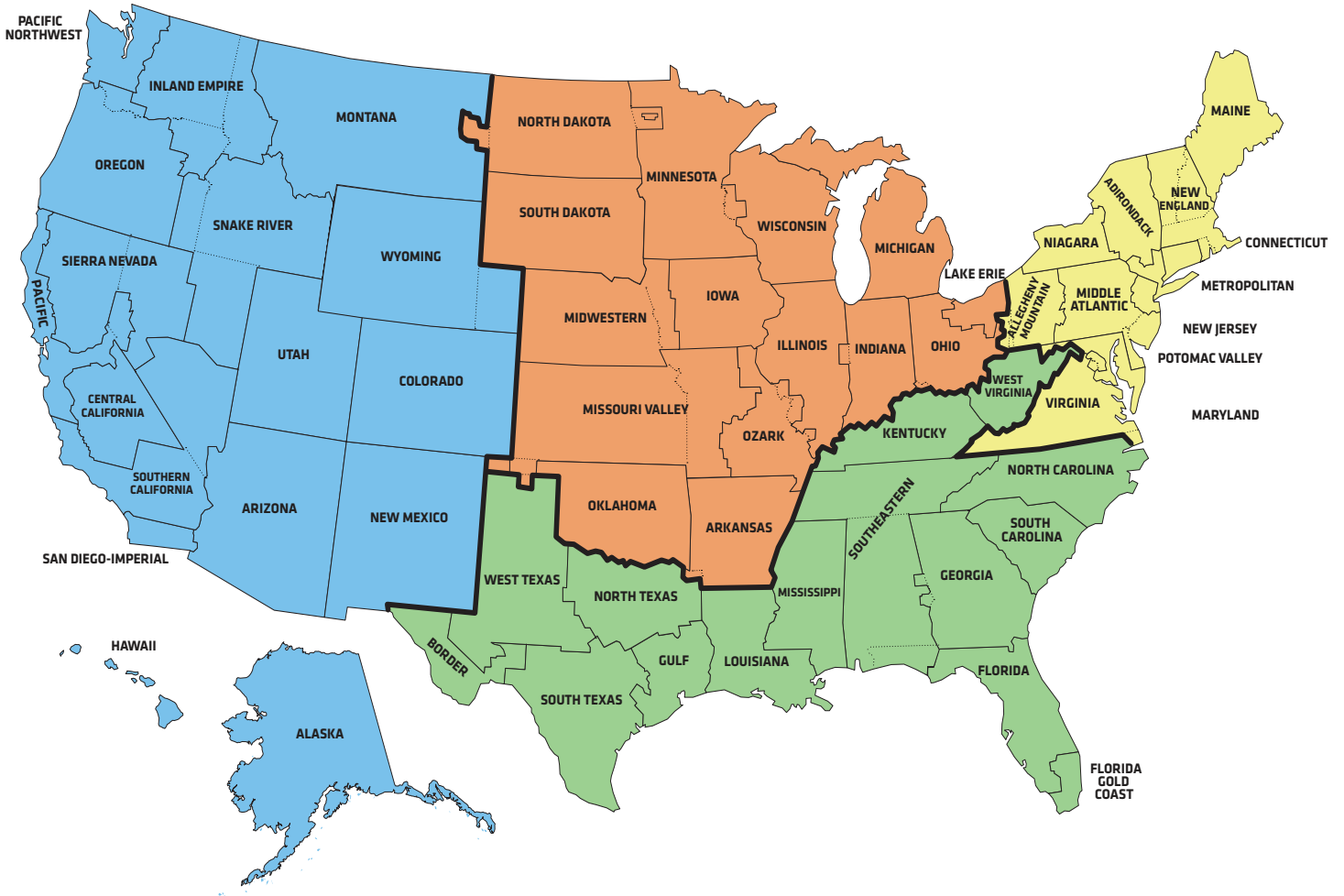

ATHLETES
53.4%
Female

46.6%
Male



MAP KEY

ZONES

 EASTERN	 CENTRAL
 SOUTHERN	 WESTERN

BOUNDARY LINES

	ZONE
	LSC
	STATE

LOCAL SWIMMING COMMITTEES & ZONES

MEMBERSHIP HISTORY 1986 - 2024

YEAR	PREMIUM/OUTREACH ATHLETE	INC/DEC	FLEX ATHLETE	INC/DEC	SEASONAL ATHLETE	INC/DEC	SINGLE-MEET OPEN WATER ATHLETE	INC/DEC	YEAR-ROUND CLUB/ORG	INC/DEC	SEASONAL CLUB	INC/DEC	NON-ATHLETE	INC/DEC	TOTAL INDIVIDUAL MEMBERS	INC/DEC
2024	290,239	1.35%	29,690	-0.58%	14,081	-18.16%	140	-21.35%	2,740	2.35%	58	-13.43%	42,170	-0.11%	376,320	0.13%
2023	286,387	-3.96%	29,862	-28.41%	17,205	22.52%	178	201.69%	2,677	-2.62%	67	-29.47%	42,215	5.63%	375,827	-4.61%
2022*	298,187	25.27%	41,715	-5.74%	14,023	1.89%	59	118.52%	2,749	2.04%	95	5.56%	39,966	13.70%	393,970	18.9%
2021	238,033	-19.05%	44,255	69.30%	13,763	127.79%	27	-15.63%	2,694	-9.29%	90	45.16%	35,150	-4.57%	331,228	-8.8%
2020	294,047	-10.2%	26,140	3.8%	6,042	-67.7%	32	78.8%	2,970	-2.1%	62	-44.1%	36,832	-8.5%	363,093	-11.8%
2019	327,337	-5.6%	25,183		18,728	-24.4%	151	-21.8%	3,033	0%	111	-5.9%	40,273	1.6%	411,672	0.1%
2018	346,735	-2.2%			24,759	-1.7%	193	-59.0%	3,034	0.1%	118	-7.8%	39,637	1.2%	411,324	-1.9%
2017*	354,627	5.5%			25,175	5.5%	471	44.5%	3,030	0.6%	128	-0.8%	39,154	2.0%	419,427	5.2%
2016	336,026	-0.3%			23,858	-5.8%	326	-8.4%	3,011	1.2%	129	-9.8%	38,375	2.6%	398,585	-0.4%
2015	337,084	-0.8%			25,326	-8.5%	356	12.7%	2,975	0.2%	143	13.5%	37,399	2.4%	400,165	-1.1%
2014	339,903	-0.2%			27,683	-6.3%	316	-6.2%	2,970	1.9%	126	0%	36,521	5.9%	404,423	-0.1%
2013*	340,568	13.2%			29,555	-1.7%	337	127.7%	2,915	1.1%	126	0.8%	34,480	7.7%	404,940	11.5%
2012	300,884	3.3%			30,074	-0.2%	148	-12.9%	2,884	2.8%	125	4.2%	32,013	2.8%	363,119	3.0%
2011	291,182	1.5%			30,133	-8.8%	170	-60.5%	2,805	2.0%	120	5.3%	31,154	2.0%	352,639	0.5%
2010	286,900	0.3%			33,027	-5.3%	430	68.0%	2,750	2.6%	114	4.6%	30,554	3.4%	350,911	0.0%
2009*	286,147	11.3%			34,866	3.5%	256	41.4%	2,681	-0.7%	109	-10.7%	29,557	3.9%	350,826	9.8%
2008	257,180	2.2%			33,672	-4.8%	181	-8.1%	2,701	0.3%	122	1.6%	28,447	-0.9%	319,480	1.2%
2007	251,547	0.9%			35,388	0.4%	197	109.6%	2,692	-0.7%	120	26.3%	28,695	1.0%	315,827	0.9%
2006	249,326	0.1%			35,253	-2.7%	94	32.4%	2,712	-0.4%	95	-11.2%	28,416	2.0%	313,089	-0.1%
2005*	249,182	7.3%			36,249	-2.0%	71		2,724	-0.4%	107	-6.1%	27,847	2.0%	313,349	5.6%
2004	232,361	-1.1%			36,970	-0.6%	0		2,736	-3.5%	114	7.5%	27,314	-1.2%	296,645	-1.1%
2003	235,013	3.0%			37,176	-2.1%	0		2,834	4.0%	106	-9.4%	27,652	5.1%	299,841	2.5%
2002	228,216	-1.7%			37,978	0.7%	0		2,724	-2.1%	117	2.6%	26,322	0.7%	292,516	-1.2%
2001*	232,253	4.9%			37,715	-3.8%	0		2,783	1.0%	114	-3.4%	26,151	1.6%	296,119	3.4%
2000	221,352	1.9%			39,223	5.3%	0		2,755	0.1%	118	-5.6%	25,732	-0.5%	286,307	2.1%
1999	217,325	1.5%			37,237	-8.1%	0		2,753	0.4%	125	-3.1%	25,852	-2.2%	280,414	-0.3%
1998	214,206	1.2%			40,518	2.5%	0		2,765	2.7%	129	12.2%	26,426	1.7%	281,150	1.4%
1997*	211,728	8.1%			39,525	-1.9%	0		2,692	2.8%	115	-18.4%	25,973	4.8%	277,226	6.2%
1996	195,853	2.1%			40,300	16.1%	0		2,618	0.2%	141	11.0%	24,788	0.2%	260,941	3.8%
1995	191,855	0.7%			34,703	-4.3%	0		2,612	2.2%	127	42.6%	24,740	2.6%	251,298	0.1%
1994	190,559	1.0%			36,251	5.8%	0		2,556	-0.6%	89		24,124	-0.2%	250,934	1.6%
1993*	188,647	10.1%			34,262	2.9%	0		2,571	4.8%	0		24,167	11.2%	247,076	9.1%
1992	171,346	3.5%			33,309	28.8%	0		2,453	0.7%	0		21,726	3.3%	226,381	6.5%
1991	165,622	2.3%			25,867	9.7%	0		2,435	2.4%	0		21,040	5.8%	212,529	3.5%
1990	161,885	2.0%			23,579	13.5%	0		2,379	-2.0%	0		19,885	-0.7%	205,349	2.9%
1989*	158,681	3.8%			20,768	14.9%	0		2,428	0.2%	0		20,020	2.7%	199,469	4.7%
1988	152,937	-3.8%			18,077	30.0%	0		2,422	-2.6%	0		19,468	2.6%	190,482	-0.7%
1987	159,039	-6.3%			13,905		0		2,487	-4.0%	0		18,972	11.0%	191,916	2.8%
1986	169,676				0		0		2,590		0		17,085		186,761	

* Year-round athlete membership has increased 4-12% in the post-Olympic years.

TOTAL INDIVIDUAL MEMBERS 1986 - 2024

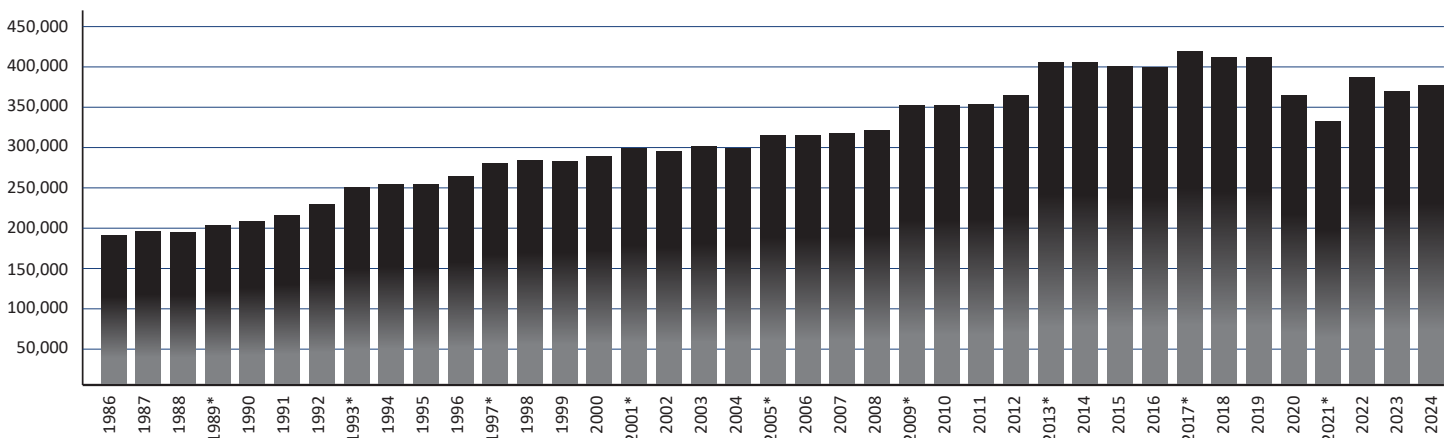

Local swimming Committee (LSC) zones

CENTRAL	EASTERN	WESTERN	SOUTHERN
AR - Arkansas	AD - Adirondack	AK - Alaska	BD - Border
IA - Iowa	AM - Allegheny Mountain	AZ - Arizona	FG - Florida Gold Coast
IL - Illinois	CT - Connecticut	CA - Southern California	FL - Florida
IN - Indiana	MA - Middle Atlantic	CC - Central California	GA - Georgia
LE - Lake Erie	MD - Maryland	CO - Colorado	GU - Gulf
MI - Michigan	ME - Maine	HI - Hawaiian	KY - Kentucky
MN - Minnesota	MR - Metropolitan	IE - Inland Empire	LA - Louisiana
MV - Missouri Valley	NE - New England	MT - Montana	MS - Mississippi
MW - Midwestern	NI - Niagara	NM - New Mexico	NC - North Carolina
ND - North Dakota	NJ - New Jersey	OR - Oregon	NT - North Texas
OH - Ohio	PV - Potomac Valley	PC - Pacific	SC - South Carolina
OK - Oklahoma	VA - Virginia	PN - Pacific Northwest	SE - Southeastern
OZ - Ozark		SI - San Diego-Imperial	ST - South Texas
SD - South Dakota		SN - Sierra Nevada	WT - West Texas
WI - Wisconsin		SR - Snake River	WV - West Virginia
		US - USA Swimming	
		UT - Utah	
		WY - Wyoming	

Categories Athlete, Club & Non-athlete Memberships

ATHLETE MEMBERSHIP

PREMIUM* ATHLETE – Premium athlete membership is for a calendar year period (January – December). New athlete memberships processed on or after September 1 are valid through December 31 of the following year. USA Swimming’s fee for registration year 2024 – \$70.00. **Formerly known as Year-Round.*

FLEX ATHLETE – Flex athlete membership is for a calendar year period (January – December). New memberships processed on or after September 1 are valid through December 31 of the following year. USA Swimming’s fee for registration year 2024 – \$20.00. Flex athletes are limited to two (2) sanctioned meets (below Zone, Sectional and National levels) per registration year.

OUTREACH ATHLETE – Outreach membership is a year-round athlete membership with reduced fee and is offered to under-represented and/or economically disadvantaged youth. Membership is for a calendar year period (January – December). New memberships processed on or after September 1 are valid through December 31 of the following year. USA Swimming’s fee for registration year 2024 – \$5.00.

SEASONAL ATHLETE – At the option of the Local Swimming Committee (LSC), seasonal athlete membership may be offered for one or two periods of not more than 150 days per period (Note: Athlete is only eligible for one seasonal membership per registration year). The beginning and ending dates of each seasonal period is determined by the LSC.

In addition, and at the option of the LSC, individual season athlete membership may be offered for an unspecified but continuous period of not more than 150 days commencing on the date of registration. (Note: Athlete is only eligible for one individual season membership per registration year).

Seasonal athletes may compete in USA Swimming competitions below the Zone Championship level. USA Swimming’s fee for registration year 2024 – \$40.00.

SINGLE-MEET OPEN WATER ATHLETE – At the option of the LSC, membership may be offered for a period of three (3) days of the specific date(s) of an open water competition(s). The athlete must compete unattached. Single-meet open water athletes may compete in USA Swimming competitions below the Zone Championship level. USA Swimming’s fee for registration year 2024 – \$10.00.

CLUB MEMBERSHIP

YEAR-ROUND CLUB – Year-round club membership is for a calendar year period (January – December). New club memberships processed on or after September 1 are valid through December 31 of the following year. USA Swimming’s fee for registration year 2024 – \$70.00.

SEASONAL CLUB – At the option of the LSC, seasonal club membership may be offered for one or two periods of not more than 150 days per period. The beginning and ending dates of each seasonal period is determined by the LSC. Seasonal clubs may compete in USA Swimming competitions below the Zone Championship level. USA Swimming’s fee for registration year 2024 – \$40.00.

NON-ATHLETE MEMBERSHIP

Non-athlete membership is for a calendar year period (January – December). New non-athlete memberships processed on or after September 1 are valid through December 31 of the following year. Non-athlete members are coaches, officials, board members, parents and other individuals who do not swim. USA Swimming’s fees for registration year 2024 – Individual: \$70.00; Life: \$1,000.00.

ADMINISTRATOR - New membership type for club board members, employees, etc. USA Swimming fee for 2024- \$30.00.



Premium & Outreach Athlete Membership

All Premium athletes join USA Swimming through their Local Swimming Committee (LSC), one of 59 local organizations responsible for administering USA Swimming activities in a defined geographical area. Within each LSC, a designated Registration/Membership Chair is responsible for providing athlete registration information to all interested individuals.

Premium athlete membership is for a calendar year period (January- December). New athlete memberships processed on or after September 1 are valid through December 31 of the following year.

Premium athlete membership provides liability and secondary accident medical insurance coverage, plus complimentary issues of Splash (when in circulation), the official USA Swimming magazine.



PREMIUM & OUTREACH ATHLETE MEMBERSHIP 2023 VS. 2024

LSC CODE	LSC NAME	2023	2024	INC./DEC.
AD	ADIRONDACK	1,498	1,543	45
AK	ALASKA	1,618	1,561	-57
AM	ALLEGHENY MOUNTAIN	3,137	3,407	270
AR	ARKANSAS	1,290	1,235	-55
AZ	ARIZONA	4,303	4,115	-188
BD	BORDER	855	787	-68
CA	SOUTHERN CALIFORNIA	17,045	17,686	641
CC	CENTRAL CALIFORNIA	1,008	864	-144
CO	COLORADO	6,688	6,607	-81
CT	CONNECTICUT	5,199	5,135	-64
FG	FLORIDA GOLD COAST	4,643	4,465	-178
FL	FLORIDA	10,478	10,356	-122
GA	GEORGIA	6,837	6,643	-194
GU	GULF	8,567	8,562	-5
HI	HAWAIIAN	2,676	2,683	7
IA	IOWA	2,623	2,887	264
IE	INLAND EMPIRE	1,174	1,190	16
IL	ILLINOIS	16,092	15,711	-381
IN	INDIANA	8,531	8,675	144
KY	KENTUCKY	2,014	2,044	30
LA	LOUISIANA	2,052	2,005	-47
LE	LAKE ERIE	3,063	3,164	101
MA	MIDDLE ATLANTIC	10,424	10,551	127
MD	MARYLAND	4,576	4,975	399
ME	MAINE	644	310	-334
MI	MICHIGAN	7,462	7,706	244
MN	MINNESOTA	6,941	6,921	-20
MR	METROPOLITAN	8,233	8,902	669
MS	MISSISSIPPI	1,120	1,110	-10
MT	MONTANA	902	920	18
MV	MISSOURI VALLEY	3,687	3,910	223

LSC CODE	LSC NAME	2023	2024	INC./DEC.
MW	MIDWESTERN	2,090	2,009	-81
NC	NORTH CAROLINA	9,828	9,964	136
ND	NORTH DAKOTA	1,428	1,338	-90
NE	NEW ENGLAND	7,420	7,864	444
NI	NIAGARA	3,773	3,762	-11
NJ	NEW JERSEY	8,086	8,213	127
NM	NEW MEXICO	1,565	1,583	18
NT	NORTH TEXAS	6,834	6,832	-2
OH	OHIO	5,940	6,195	255
OK	OKLAHOMA	1,802	1,826	24
OR	OREGON	4,403	4,713	310
OZ	OZARK	2,491	2,570	79
PC	PACIFIC	14,276	14,368	92
PN	PACIFIC NORTHWEST	6,007	6,047	40
PV	POTOMAC VALLEY	11,772	12,411	639
SC	SOUTH CAROLINA	3,167	3,333	166
SD	SOUTH DAKOTA	1,150	1,105	-45
SE	SOUTHEASTERN	6,013	6,106	93
SI	SAN DIEGO-IMPERIAL	3,038	2,968	-70
SN	SIERRA NEVADA	2,899	2,840	-59
SR	SNAKE RIVER	951	1,015	64
ST	SOUTH TEXAS	7,900	7,966	66
US	USA SWIMMING	94	104	10
UT	UTAH	3,450	3,403	-47
VA	VIRGINIA	6,059	6,143	84
WI	WISCONSIN	6,161	6,423	262
WT	WEST TEXAS	634	692	58
WV	WEST VIRGINIA	475	527	52
WY	WYOMING	1,281	1,289	8
TOTAL		286,367	290,239	3,872

PREMIUM & OUTREACH ATHLETE MEMBERSHIP BY ZONE 2023 VS. 2024

CENTRAL ZONE	2023	2024	INC./DEC.
	70,751	71,675	924
EASTERN ZONE	2023	2024	INC./DEC.
	70,821	73,216	2,395
SOUTHERN ZONE	2023	2024	INC./DEC.
	71,417	71,392	-25
WESTERN ZONE	2023	2024	INC./DEC.
	73,378	73,956	578
TOTALS	2023	2024	INC./DEC.
	286,367	290,239	3,872

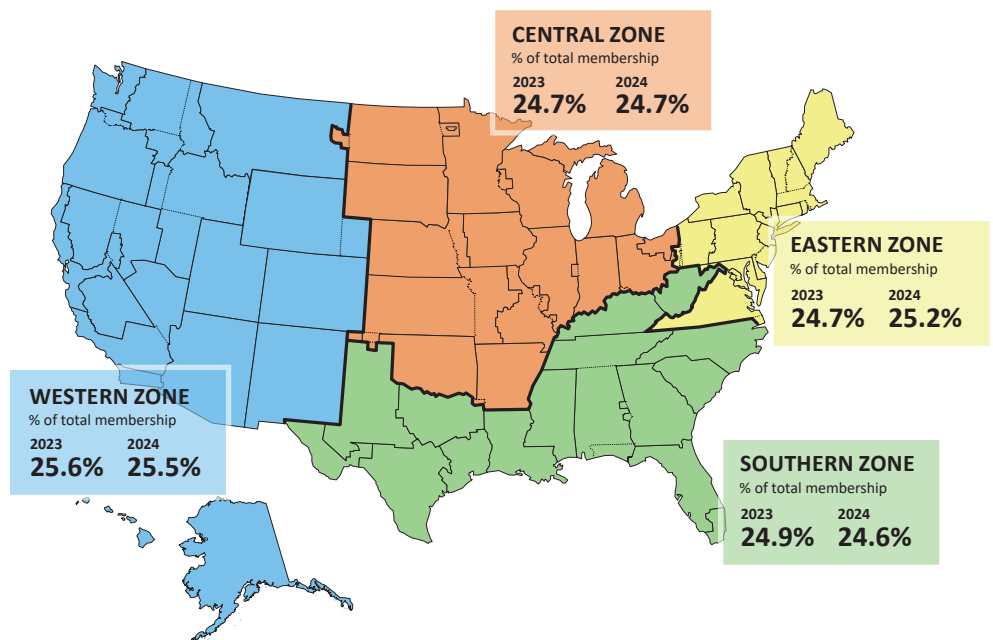

PREMIUM & OUTREACH ATHLETE MEMBERSHIP 2023 VS. 2024

NUMBER OF ATHLETES | 2023 2024

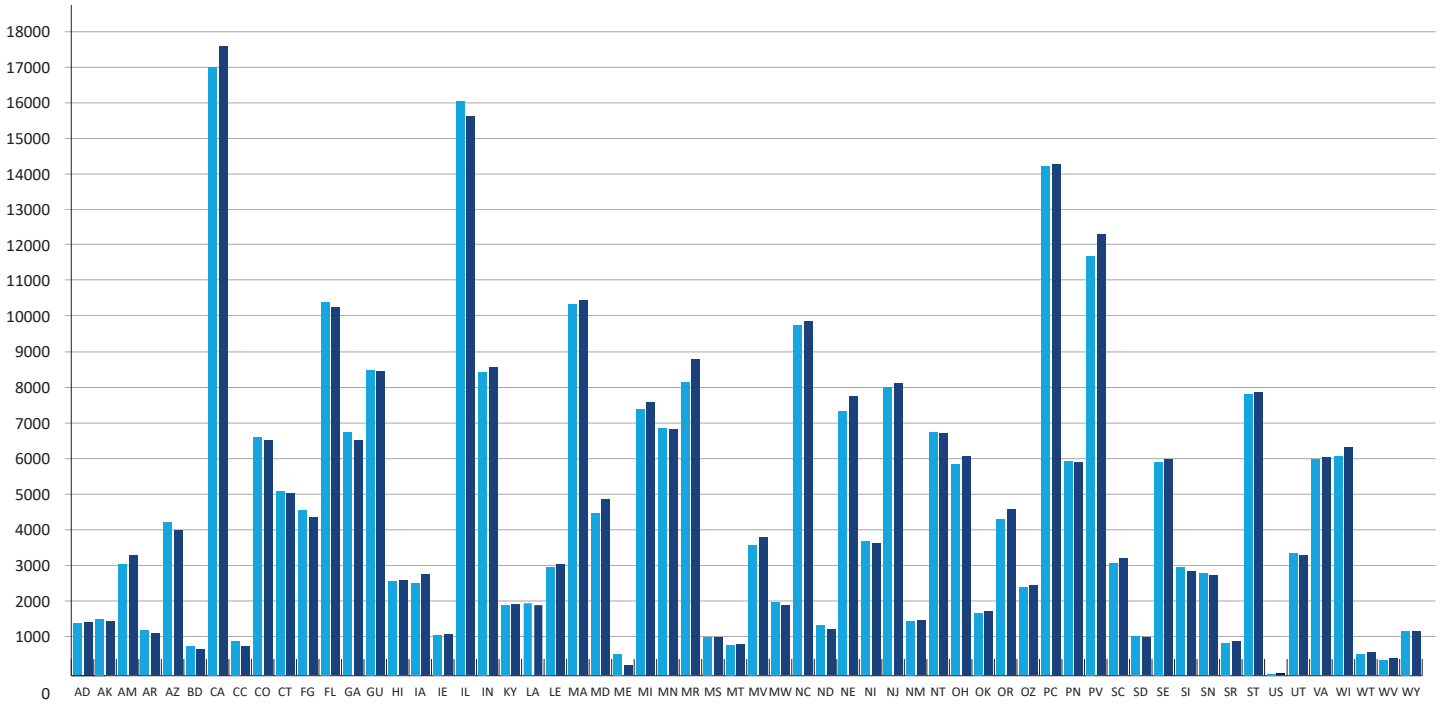

2024 PREMIUM & OUTREACH ATHLETE MEMBERSHIP

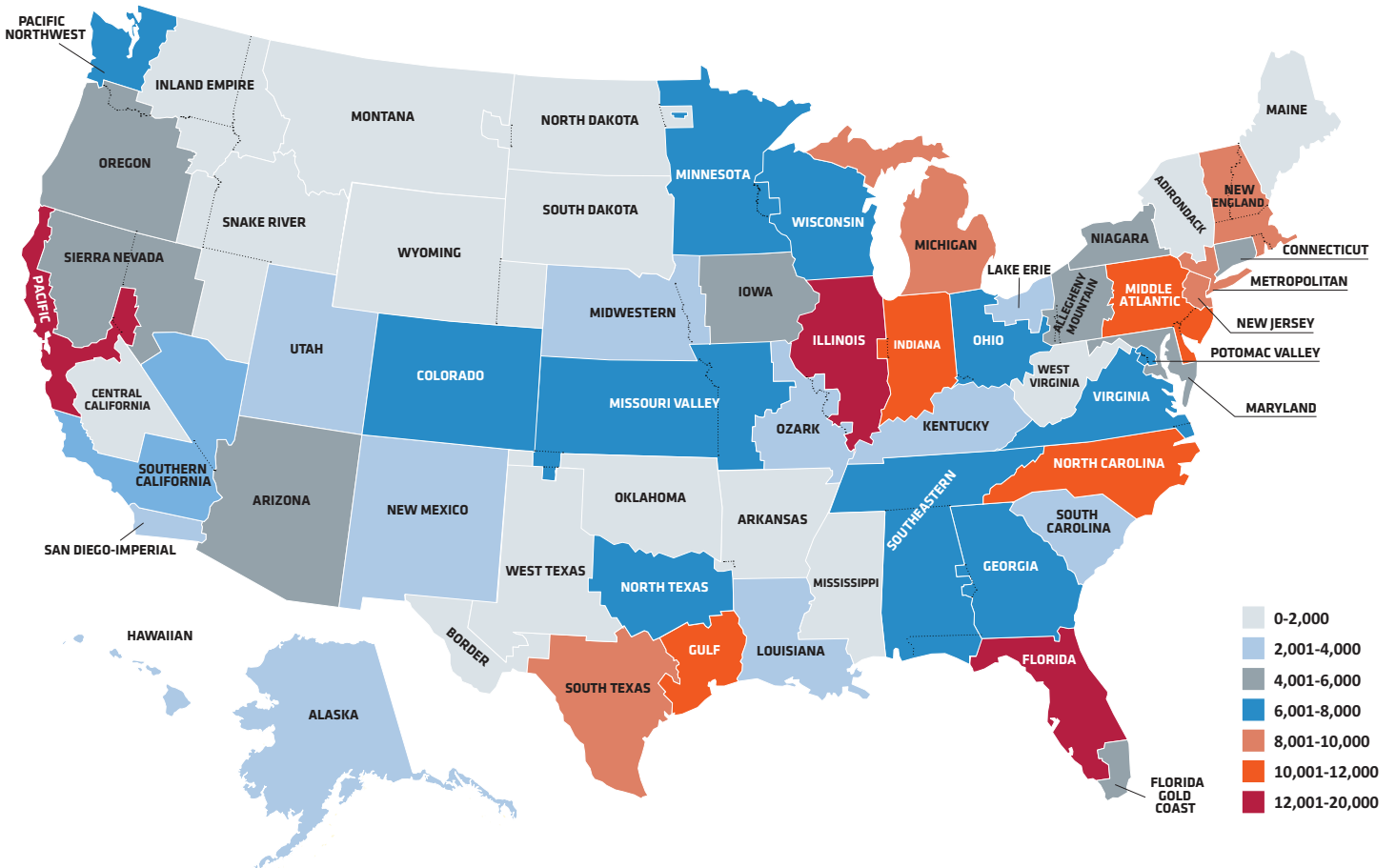

NEW/RENEWS BY AGE GROUPS 2024 PREMIUM & OUTREACH ATHLETE MEMBERSHIP

AGE	NEW FEMALE	RENEW FEMALE	TOTAL FEMALE	% OF TOTAL ATHLETES	NEW MALE	RENEW MALE	TOTAL MALE	% OF TOTAL ATHLETES	GRAND TOTAL	% OF TOTAL ATHLETES
8 & UNDER	13,030	10,392	23,422	8.1%	10,172	8,183	18,355	6.3%	41,777	14.4%
9	5,782	9,841	15,623	5.4%	4,585	7,870	12,455	4.3%	28,078	9.7%
10	5,501	12,300	17,801	6.1%	4,260	9,989	14,249	4.9%	32,050	11.0%
11	4,138	14,242	18,380	6.3%	3,589	11,476	15,065	5.2%	33,445	11.5%
12	3,025	14,691	17,716	6.1%	3,004	11,769	14,773	5.1%	32,489	11.2%
13	2,334	14,311	16,645	5.7%	2,578	12,227	14,805	5.1%	31,450	10.8%
14	1,358	11,910	13,268	4.6%	1,588	10,705	12,293	4.2%	25,561	8.8%
15	908	10,416	11,324	3.9%	1,161	9,360	10,521	3.6%	21,845	7.5%
16	553	8,843	9,396	3.2%	833	8,469	9,302	3.2%	18,698	6.4%
17	276	6,217	6,493	2.2%	441	6,443	6,884	2.4%	13,377	4.6%
18	101	1,827	1,928	0.7%	108	2,289	2,397	0.8%	4,325	1.5%
19 & OVER	425	2,760	3,185	1.1%	434	3,502	3,936	1.4%	7,121	2.5%
TOTAL	37,431	117,750	155,181	53.5%	32,753	102,282	135,035	46.5%	290,216	100.0%

New membership is defined as someone who has not been registered since 1994. Renewed membership is defined as someone who prior to registering for 2024 had been registered as any membership type in any year since 1994. Ages are calculated as of December 31, 2024. The average age of a year-round athlete is 12.8.

2024 ATHLETE MEMBERSHIP AGE DISTRIBUTION

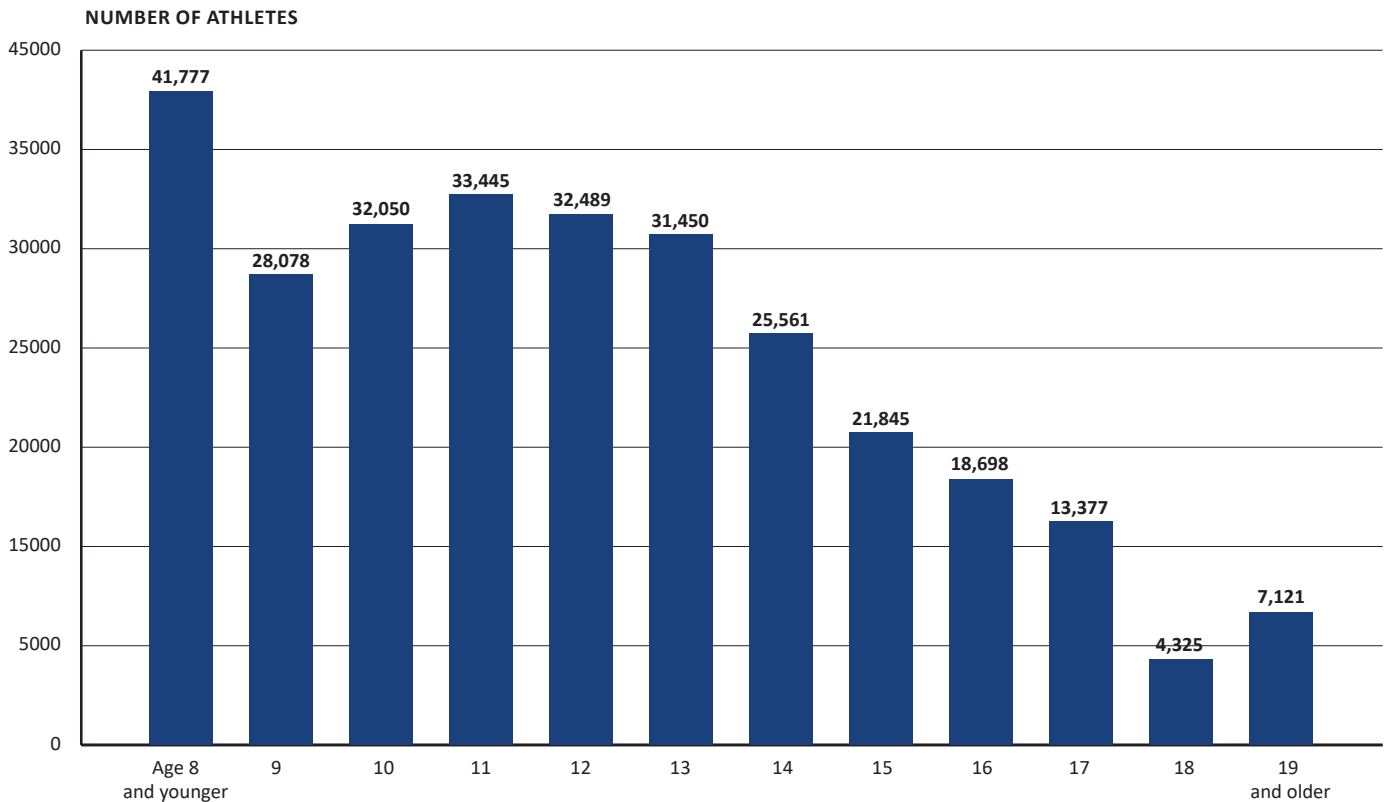

2023 VS. 2024 PREMIUM & OUTREACH ATHLETE MEMBERSHIP

AGE	2023 FEMALE	2024 FEMALE	INC./DEC.	2023 MALE	2024 MALE	INC./DEC.	2023 TOTAL F/M	2024 TOTAL F/M	INC./DEC.
8 & UNDER	23,693	23,422	-271	19,024	18,355	-669	42,717	41,777	-940
9	14,987	15,623	636	12,117	12,455	338	27,104	28,078	974
10	17,921	17,801	-120	14,346	14,249	-97	32,267	32,050	-217
11	18,333	18,380	47	14,784	15,065	281	33,117	33,445	328
12	17,222	17,716	494	14,538	14,773	235	31,760	32,489	729
13	16,572	16,645	73	14,907	14,805	-102	31,479	31,450	-29
14	13,456	13,268	-188	11,895	12,293	398	25,351	25,561	210
15	11,320	11,324	4	10,425	10,521	96	21,745	21,845	100
16	8,896	9,396	500	8,538	9,302	764	17,434	18,698	1,264
17	6,133	6,493	360	6,523	6,884	361	12,656	13,377	721
18	1,795	1,928	133	2,135	2,397	262	3,930	4,325	395
19 & OVER	3,109	3,185	76	3,680	3,936	256	6,789	7,121	332
TOTAL	153,437	155,181	1,744	132,912	135,035	2,123	286,349	290,216	3,867

Number of Premium and Outreach athletes that have been registered for 5 or more consecutive years:
70,393

Number of Premium and Outreach athletes that have been registered for 10 or more consecutive years:
14,091

2024 PREMIUM & OUTREACH ATHLETE MEMBERSHIP RETENTION RATE

AGE	% OF RETAINED FEMALE ATHLETES	% OF RETAINED MALE ATHLETES	% OF RETAINED TOTAL ATHLETES
8 & UNDER	66.8%	65.7%	66.3%
9	68.9%	68.3%	68.6%
10	70.0%	69.7%	69.9%
11	69.2%	68.8%	69.0%
12	70.6%	69.6%	70.2%
13	71.1%	71.3%	71.2%
14	66.1%	66.4%	66.2%
15	70.6%	72.2%	71.3%
16	70.5%	73.7%	72.1%
17	60.5%	65.6%	63.0%
18	27.7%	30.9%	29.4%
19 & OVER	45.2%	49.0%	47.3%
TOTAL	66.9%	66.9%	66.9%

Please note: Starting this year, USA Swimming began tracking Retention on a per swimmer basis vs. the previous calculation of Number of Renewing Members divided by Number of Prior Year Members. This new Retention calculation is much more accurate and clearer when drilling into age groups.

OUTREACH ATHLETE MEMBERSHIP

In 2024, there were 7,080 Outreach members (which are included in the Premium athlete membership totals on pages 12 and 13). Outreach membership offers qualified individuals the opportunity to become a USA Swimming year-round athlete member at a reduced fee. The national fee for outreach membership is \$5.00 and the Local Swimming Committee has the option to set a local fee that may not exceed \$2.00. The goal is

to provide opportunities in swimming to under-represented and/or economically disadvantaged youth in the United States. Each Local Swimming Committee determines how they will qualify athletes for outreach membership. They may use but are not limited to national guidelines based on Federal Food Stamps, Free School Lunch and/or Federal Poverty Guidelines.

OUTREACH ATHLETE MEMBERSHIP 2023 VS. 2024

LSC CODE	LSC NAME	2023	2024	INC./DEC.	LSC CODE	LSC NAME	2023	2024	INC./DEC.
AD	ADIRONDACK	19	16	-3	MV	MISSOURI VALLEY	160	212	52
AK	ALASKA	26	32	6	MW	MIDWESTERN	37	46	9
AM	ALLEGHENY MOUNTAIN	30	37	7	NC	NORTH CAROLINA	110	133	23
AR	ARKANSAS	18	24	6	ND	NORTH DAKOTA	11	9	-2
AZ	ARIZONA	30	32	2	NE	NEW ENGLAND	42	77	35
BD	BORDER	32	17	-15	NI	NIAGARA	351	214	-137
CA	SOUTHERN CALIFORNIA	546	567	21	NJ	NEW JERSEY	167	223	56
CC	CENTRAL CALIFORNIA	3	2	-1	NM	NEW MEXICO	110	134	24
CO	COLORADO	74	77	3	NT	NORTH TEXAS	23	11	-12
CT	CONNECTICUT	17	30	13	OH	OHIO	63	73	10
FG	FLORIDA GOLD COAST	58	48	-10	OK	OKLAHOMA	28	43	15
FL	FLORIDA	171	164	-7	OR	OREGON	115	170	55
GA	GEORGIA	87	47	-40	OZ	OZARK	31	52	21
GU	GULF	109	131	22	PC	PACIFIC	248	278	30
HI	HAWAIIAN	80	87	7	PN	PACIFIC NORTHWEST	100	101	1
IA	IOWA	113	112	-1	PV	POTOMAC VALLEY	61	53	-8
IE	INLAND EMPIRE	23	11	-12	SC	SOUTH CAROLINA	17	21	4
IL	ILLINOIS	1,963	1658	-305	SD	SOUTH DAKOTA	18	19	1
IN	INDIANA	313	342	29	SE	SOUTHEASTERN	115	124	9
KY	KENTUCKY	72	87	15	SI	SAN DIEGO-IMPERIAL	46	48	2
LA	LOUISIANA	11	16	5	SN	SIERRA NEVADA	219	173	-46
LE	LAKE ERIE	30	36	6	SR	SNAKE RIVER	18	21	3
MA	MIDDLE ATLANTIC	21	24	3	ST	SOUTH TEXAS	110	222	112
MD	MARYLAND	32	21	-11	UT	UTAH	97	109	12
ME	MAINE	2	2	0	VA	VIRGINIA	71	73	2
MI	MICHIGAN	166	209	43	WI	WISCONSIN	52	48	-4
MN	MINNESOTA	60	54	-6	WT	WEST TEXAS	27	24	-3
MR	METROPOLITAN	175	273	98	WV	WEST VIRGINIA	1	13	12
MS	MISSISSIPPI	16	22	6	WY	WYOMING	101	116	15
MT	MONTANA	50	62	12	TOTAL		6,896	7,080	184



Flex Athlete Membership

All Flex athletes join USA Swimming through their Local Swimming Committee (LSC), one of 59 local organizations responsible for administering USA Swimming activities in a defined geographical area. Within each LSC, a designated Registration/Membership Chair is responsible for providing athlete registration information to all interested individuals.

Flex athlete membership is for a calendar year period (January- December). New athlete memberships processed on or after September 1 are valid through December 31 of the following year. Flex membership is an option for all LSCs and clubs; they are not required to offer it.

Flex athlete membership provides liability and secondary accident medical insurance coverage.

NEW/RENEWS – 2024 FLEX ATHLETE MEMBERSHIP

LSC CODE	LSC NAME	NEW FLEX	RENEW FLEX	TOTAL FLEX	NEW UP-GRADERS	RENEW UP-GRADERS	TOTAL UP-GRADERS
AD	ADIRONDACK	216	89	305	59	21	80
AK	ALASKA	274	248	522	27	26	53
AM	ALLEGHENY MOUNTAIN	560	297	857	22	12	34
AR	ARKANSAS	164	53	217	31	6	37
AZ	ARIZONA	362	186	548	48	38	86
BD	BORDER	55	44	99	13	5	18
CA	SOUTHERN CALIFORNIA	2,319	1,055	3,374	215	182	397
CC	CENTRAL CALIFORNIA	63	41	104	7	1	8
CO	COLORADO	456	213	669	85	23	108
CT	CONNECTICUT	120	25	145	52	9	61
FG	FLORIDA GOLD COAST	304	118	422	34	19	53
FL	FLORIDA	746	413	1,159	83	92	175
GA	GEORGIA	419	137	556	40	21	61
GU	GULF	848	520	1,368	150	70	220
HI	HAWAIIAN	180	120	300	22	19	41
IA	IOWA	447	236	683	97	36	133
IE	INLAND EMPIRE	188	96	284	15	11	26
IL	ILLINOIS	466	138	604	134	30	164
IN	INDIANA	799	315	1,114	160	102	262
KY	KENTUCKY	188	79	267	20	22	42
LA	LOUISIANA	143	80	223	5	11	16
LE	LAKE ERIE	156	45	201	26	18	44
MA	MIDDLE ATLANTIC	634	279	913	152	65	217
MD	MARYLAND	167	92	259	29	3	32
ME	MAINE	5	3	8	11	1	12
MI	MICHIGAN	224	69	293	43	12	55
MN	MINNESOTA	320	93	413	122	33	155
MR	METROPOLITAN	530	255	785	137	39	176
MT	MONTANA	109	52	161	15	7	22

MIKE LEWIS / USA SWIMMING

NEW/RENEWS – 2024 FLEX ATHLETE MEMBERSHIP

LSC CODE	LSC NAME	NEW FLEX	RENEW FLEX	TOTAL FLEX	NEW UPGRADES	RENEW UPGRADES	TOTAL UPGRADES
MV	MISSOURI VALLEY	354	114	468	83	29	112
MW	MIDWESTERN	134	86	220	31	6	37
NC	NORTH CAROLINA	569	260	829	68	39	107
ND	NORTH DAKOTA	98	47	145	19	16	35
NE	NEW ENGLAND	621	196	817	145	49	194
NI	NIAGARA	558	242	800	91	54	145
NJ	NEW JERSEY	179	78	257	39	27	66
NM	NEW MEXICO	320	218	538	47	94	141
OH	OHIO	214	92	306	35	8	43
OK	OKLAHOMA	67	21	88	4	5	9
OR	OREGON	615	252	867	117	70	187
OZ	OZARK	80	41	121	23	3	26
PN	PACIFIC NORTHWEST	727	356	1,083	63	36	99
PV	POTOMAC VALLEY	553	271	824	116	52	168
SC	SOUTH CAROLINA	100	29	129	13	5	18
SD	SOUTH DAKOTA	102	34	136	33	8	41
SE	SOUTHEASTERN	681	381	1,062	33	34	67
SI	SAN DIEGO-IMPERIAL	416	238	654	46	34	80
SN	SIERRA NEVADA	588	440	1,028	55	71	126
SR	SNAKE RIVER	103	42	145	17	12	29
ST	SOUTH TEXAS	453	163	616	71	33	104
UT	UTAH	242	99	341	30	23	53
VA	VIRGINIA	390	198	588	156	88	244
WT	WEST TEXAS	238	101	339	11	14	25
WV	WEST VIRGINIA	88	43	131	22	10	32
WY	WYOMING	174	143	317	29	31	60
TOTAL		20,126	9,576	29,702	3,251	1,785	5,036

Upgrades are when a new or renewed athlete upgrade from Flex to Premium in the same registration period (September – December of the following year).

NEW/RENEWS BY AGE GROUPS – 2024 FLEX ATHLETE MEMBERSHIP

AGE	NEW FEMALE	RENEW FEMALE	TOTAL FEMALE	% OF TOTAL ATHLETES	NEW MALE	RENEW MALE	TOTAL MALE	% OF TOTAL ATHLETES	GRAND TOTAL	% OF TOTAL ATHLETES
8 & UNDER	5,612	1,780	7,392	24.9%	4,674	1,577	6,251	21.1%	13,643	46.0%
9	1,693	821	2,514	8.5%	1,504	727	2,231	7.5%	4,745	16.0%
10	1,515	898	2,413	8.1%	1,416	828	2,244	7.6%	4,657	15.7%
11	1,139	831	1,970	6.6%	1,078	819	1,897	6.4%	3,867	13.0%
12	730	679	1,409	4.7%	758	611	1,369	4.6%	2,778	9.4%
TOTAL	10,689	5,009	15,698	52.9%	9,430	4,562	13,992	47.1%	29,690	100.0%

New membership is defined as someone who has not been registered since 1994. Renewed membership is defined as someone who prior to registering for 2024 had been registered as any membership type in any year since 1994. Ages are calculated as of December 31, 2024. The average age of a flex athlete is 10.9.



MIKE LEWIS / USA SWIMMING

2024 FLEX ATHLETE MEMBERS WHO WERE PREMIUM, OUTREACH OR SEASONAL IN 2023

LSC CODE	LSC NAME	FLEX	OUTREACH	PREMIUM	SEASONAL	TOTAL
AD	ADIRONDACK	60	0	13	4	77
AK	ALASKA	213	0	10	9	232
AM	ALLEGHENY MOUNTAIN	249	0	15	8	272
AR	ARKANSAS	39	0	6	0	45
AZ	ARIZONA	139	0	16	2	157
BD	BORDER	37	0	1	5	43
CA	SOUTHERN CALIFORNIA	821	0	67	38	926
CC	CENTRAL CALIFORNIA	31	0	3	1	35
CO	COLORADO	143	0	27	8	178
CT	CONNECTICUT	14	0	5	0	19
FG	FLORIDA GOLD COAST	88	0	14	2	104
FL	FLORIDA	311	0	50	4	365
GA	GEORGIA	90	0	20	7	117
GU	GULF	380	0	62	17	459
HI	HAWAIIAN	95	0	11	4	110
IA	IOWA	207	0	10	11	228
IE	INLAND EMPIRE	74	0	8	2	84
IL	ILLINOIS	99	0	18	0	117
IN	INDIANA	230	0	24	14	268
KY	KENTUCKY	55	0	10	1	66
LA	LOUISIANA	62	0	2	1	65
LE	LAKE ERIE	30	0	4	2	36
MA	MIDDLE ATLANTIC	194	0	40	0	234
MD	MARYLAND	51	0	12	5	68
ME	MAINE	3	0	0	0	3
MI	MICHIGAN	48	0	12	5	65
MN	MINNESOTA	59	0	10	3	72
MR	METROPOLITAN	230	0	16	0	246
MT	MONTANA	37	0	8	3	48
MV	MISSOURI VALLEY	89	0	8	6	103
MW	MIDWESTERN	55	0	9	4	68
NC	NORTH CAROLINA	196	0	25	4	225
ND	NORTH DAKOTA	39	0	1	3	43
NE	NEW ENGLAND	153	0	23	0	176
NI	NIAGARA	200	0	19	5	224
NJ	NEW JERSEY	61	0	10	0	71
NM	NEW MEXICO	167	0	24	3	194
OH	OHIO	48	0	10	29	87
OK	OKLAHOMA	20	0	0	0	20
OR	OREGON	210	0	14	7	231
OZ	OZARK	24	0	5	7	36
PN	PACIFIC NORTHWEST	302	0	27	7	336
PV	POTOMAC VALLEY	127	0	83	24	234
SC	SOUTH CAROLINA	13	0	6	1	20
SD	SOUTH DAKOTA	25	0	6	1	32
SE	SOUTHEASTERN	277	0	33	10	320
SI	SAN DIEGO-IMPERIAL	178	0	21	5	204
SN	SIERRA NEVADA	330	0	36	26	392
SR	SNAKE RIVER	22	0	5	1	28
ST	SOUTH TEXAS	113	0	25	1	139
UT	UTAH	66	0	7	5	78
VA	VIRGINIA	103	0	33	0	136
WT	WEST TEXAS	82	0	15	0	97
WV	WEST VIRGINIA	32	0	4	0	36
WY	WYOMING	122	0	3	1	126
TOTAL		7,143	0	946	306	8,395



Seasonal Athlete Membership

SEASON 1 AND SEASON 2: At the option of the Local Swimming Committee (LSC), seasonal athlete membership may be offered for one or two periods of not more than 150 days per period. The beginning and ending dates of each seasonal period is determined by the LSC.

INDIVIDUAL SEASON: The LSC may also offer a seasonal membership for an unspecified but continuous period of not more than 150 days commencing on the date of registration.

An athlete can only register as a seasonal athlete for one period (Season 1, Season 2 or Individual Season) within a registration year. If they would like to extend their membership beyond the seasonal membership, they are required to change to Premium and pay the difference.

The seasonal membership program offers a competitive swimming program to those athletes who swim for only part of the year. They may compete in USA Swimming competitions below the Zone Championship level.

All seasonal athletes join USA Swimming through their LSC, one of 59 local organizations responsible for administering USA Swimming activities in a defined geographical area. Within each LSC, a designated Registration/Membership Chair is responsible for providing athlete information to all interested individuals.

Seasonal athlete membership provides liability and secondary accident medical insurance coverage for the designated period of the membership.

38

Number of LSCs with one seasonal membership type only

Season 1, Season 2 or Individual Season

15

Number of LSCs with two or three seasonal membership types

Season 1, Season 2 and/or Individual Season

6

Number of LSCs with no seasonal memberships



2023 vs 2024

SEASON 1 ATHLETE MEMBERSHIP

LSC CODE	LSC NAME	2023	2024	INC./DEC.
AD	ADIRONDACK	85	86	1
AM	ALLEGHENY MOUNTAIN	86	12	-74
AR	ARKANSAS	40	25	-15
CA	SOUTHERN CALIFORNIA	699	606	-93
CO	COLORADO	641	648	7
CT	CONNECTICUT	120	0	-120
FG	FLORIDA GOLD COAST	35	58	23
FL	FLORIDA	107	88	-19
HI	HAWAIIAN	72	31	-41
IA	IOWA	329	46	-283
IN	INDIANA	368	326	-42
KY	KENTUCKY	28	15	-13
LA	LOUISIANA	56	27	-29
ME	MAINE	71	46	-25
MN	MINNESOTA	458	427	-31
MS	MISSISSIPPI	63	40	-23
MT	MONTANA	77	29	-48
MW	MIDWESTERN	88	76	-12
ND	NORTH DAKOTA	22	10	-12
NI	NIAGARA	43	40	-3
NT	NORTH TEXAS	141	0	-141
OK	OKLAHOMA	6	5	-1
OR	OREGON	303	274	-29
PC	PACIFIC	900	833	-67
PN	PACIFIC NORTHWEST	72	0	-72
SC	SOUTH CAROLINA	84	23	-61
SD	SOUTH DAKOTA	0	24	24
SE	SOUTHEASTERN	70	0	-70
SI	SAN DIEGO-IMPERIAL	104	77	-27
SR	SNAKE RIVER	40	25	-15
ST	SOUTH TEXAS	44	20	-24
UT	UTAH	68	28	-40
WI	WISCONSIN	155	118	-37
WY	WYOMING	40	46	6
TOTAL		5,515	4,109	-1,406

SEASON 2 ATHLETE MEMBERSHIP

LSC CODE	LSC NAME	2023	2024	INC./DEC.
AZ	ARIZONA	91	45	-46
BD	BORDER	181	8	-173
CO	COLORADO	75	0	-75
CT	CONNECTICUT	0	143	143
FL	FLORIDA	825	737	-88
IA	IOWA	3	5	2
IN	INDIANA	120	119	-1
LA	LOUISIANA	123	113	-10
ME	MAINE	6	11	5
MT	MONTANA	14	7	-7
MV	MISSOURI VALLEY	1,947	1,842	-105
ND	NORTH DAKOTA	76	29	-47
NI	NIAGARA	79	40	-39
NM	NEW MEXICO	29	32	3
OK	OKLAHOMA	7	0	-7
PC	PACIFIC	753	686	-67
PN	PACIFIC NORTHWEST	189	158	-31
SD	SOUTH DAKOTA	206	163	-43
SE	SOUTHEASTERN	19	0	-19
UT	UTAH	158	100	-58
TOTAL		4,901	4,238	-663

INDIVIDUAL SEASON ATHLETE MEMBERSHIP

LSC CODE	LSC NAME	2023	2024	INC./DEC.
AK	ALASKA	121	112	-9
AM	ALLEGHENY MOUNTAIN	0	74	74
CC	CENTRAL CALIFORNIA	131	63	-68
GA	GEORGIA	685	376	-309
GU	GULF	362	350	-12
IA	IOWA	660	692	32
IE	INLAND EMPIRE	118	163	45
LE	LAKE ERIE	213	210	-3
MD	MARYLAND	145	109	-36
MI	MICHIGAN	854	577	-277
MT	MONTANA	0	86	86
MV	MISSOURI VALLEY	0	28	28
NC	NORTH CAROLINA	367	313	-54
NI	NIAGARA	150	198	48
NM	NEW MEXICO	82	56	-26
NT	NORTH TEXAS	0	69	69
OH	OHIO	710	384	-326
OK	OKLAHOMA	0	20	20
OZ	OZARK	113	131	18
PV	POTOMAC VALLEY	303	21	-282
SE	SOUTHEASTERN	373	373	0
SN	SIERRA NEVADA	1,023	948	-75
SR	SNAKE RIVER	93	74	-19
VA	VIRGINIA	0	257	257
WT	WEST TEXAS	255	54	-201
WV	WEST VIRGINIA	31	0	-31
TOTAL		6,789	5,738	-1,051

NEW/RENEWS BY AGE GROUPS 2024 SEASON 1 ATHLETE MEMBERSHIP

AGE	NEW FEMALE	RENEW FEMALE	TOTAL FEMALE	% OF TOTAL ATH	NEW MALE	RENEW MALE	TOTAL MALE	% OF TOTAL ATH	GRAND TOTAL	% OF TOTAL ATH
8 & UNDER	417	125	542	13.2%	312	98	410	10.0%	952	23.2%
9	179	83	262	6.4%	156	59	215	5.2%	477	11.6%
10	152	108	260	6.3%	126	71	197	4.8%	457	11.1%
11	112	98	210	5.1%	102	86	188	4.6%	398	9.7%
12	97	96	193	4.7%	90	57	147	3.6%	340	8.3%
13	81	100	181	4.4%	103	81	184	4.5%	365	8.9%
14	72	78	150	3.7%	52	71	123	3.0%	273	6.6%
15	49	80	129	3.1%	53	72	125	3.0%	254	6.2%
16	33	85	118	2.9%	35	53	88	2.1%	206	5.0%
17	18	62	80	1.9%	26	43	69	1.7%	149	3.6%
18	3	17	20	0.5%	5	16	21	0.5%	41	1.0%
19 & OVER	39	73	112	2.7%	21	64	85	2.1%	197	4.8%
TOTAL	1,252	1,005	2,257	54.9%	1,081	771	1,852	45.1%	4,109	100.0%

New membership is defined as someone who has not been registered since 1994. Renewed membership is defined as someone who prior to registering for 2024 had been registered as any membership type in any year since 1994. Ages are calculated as of December 31, 2024.

2023 VS. 2024

AGE	2023 FEMALE	2024 FEMALE	INC./DEC.	2023 MALE	2024 MALE	INC./DEC.	2023 TOTAL F/M	2024 TOTAL F/M	INC./DEC.
8 & UNDER	668	542	-126	531	410	-121	1,199	952	-247
9	336	262	-74	236	215	-21	572	477	-95
10	321	260	-61	284	197	-87	605	457	-148
11	291	210	-81	230	188	-42	521	398	-123
12	248	193	-55	235	147	-88	483	340	-143
13	260	181	-79	233	184	-49	493	365	-128
14	185	150	-35	196	123	-73	381	273	-108
15	194	129	-65	175	125	-50	369	254	-115
16	136	118	-18	134	88	-46	270	206	-64
17	91	80	-11	96	69	-27	187	149	-38
18	52	20	-32	38	21	-17	90	41	-49
19 & OVER	208	112	-96	134	85	-49	342	197	-145
TOTAL	2,990	2,257	-733	2,522	1,852	-670	5,512	4,109	-1,403

NEW/RENEWS BY AGE GROUPS 2024 SEASON 2 ATHLETE MEMBERSHIP

AGE	NEW FEMALE	RENEW FEMALE	TOTAL FEMALE	% OF TOTAL ATH	NEW MALE	RENEW MALE	TOTAL MALE	% OF TOTAL ATH	GRAND TOTAL	% OF TOTAL ATH
8 & UNDER	384	323	707	16.7%	363	242	605	14.3%	1,312	31.0%
9	130	149	279	6.6%	114	111	225	5.3%	504	11.9%
10	104	136	240	5.7%	85	105	190	4.5%	430	10.2%
11	95	145	240	5.7%	81	132	213	5.0%	453	10.7%
12	48	125	173	4.1%	63	111	174	4.1%	347	8.2%
13	62	103	165	3.9%	72	93	165	3.9%	330	7.8%
14	30	90	120	2.8%	33	76	109	2.6%	229	5.4%
15	31	80	111	2.6%	41	56	97	2.3%	208	4.9%
16	19	80	99	2.3%	21	64	85	2.0%	184	4.3%
17	7	39	46	1.1%	21	44	65	1.5%	111	2.6%
18	1	19	20	0.5%	1	19	20	0.5%	40	0.9%
19 & OVER	10	42	52	1.2%	6	30	36	0.8%	88	2.1%
TOTAL	921	1,331	2,252	53.2%	901	1,083	1,984	46.8%	4,236	100.0%

New membership is defined as someone who has not been registered since 1994. Renewed membership is defined as someone who prior to registering for 2024 had been registered as any membership type in any year since 1994. Ages are calculated as of December 31, 2024.

2023 VS. 2024

AGE	2023 FEMALE	2024 FEMALE	INC./DEC.	2023 MALE	2024 MALE	INC./DEC.	2023 TOTAL F/M	2024 TOTAL F/M	INC./DEC.
8 & UNDER	841	707	-134	648	242	-43	1,489	1,312	-177
9	273	279	6	237	111	-12	510	504	-6
10	306	240	-66	237	105	-47	543	430	-113
11	263	240	-23	227	132	-14	490	453	-37
12	209	173	-36	175	111	-1	384	347	-37
13	210	165	-45	196	93	-31	406	330	-76
14	169	120	-49	116	76	-7	285	229	-56
15	150	111	-39	127	56	-30	277	208	-69
16	98	99	1	93	64	-8	191	184	-7
17	66	46	-20	46	44	19	112	111	-1
18	35	20	-15	35	19	-15	70	40	-30
19 & OVER	83	52	-31	61	30	-25	144	88	-56
TOTAL	2,703	2,252	-451	2,198	1,083	-214	4,901	4,236	-665

NEW/RENEWS BY AGE GROUPS 2024 INDIVIDUAL SEASON ATHLETE MEMBERSHIP

AGE	NEW FEMALE	RENEW FEMALE	TOTAL FEMALE	% OF TOTAL ATH	NEW MALE	RENEW MALE	TOTAL MALE	% OF TOTAL ATH	GRAND TOTAL	% OF TOTAL ATH
8 & UNDER	510	161	671	11.7%	358	125	483	8.4%	1,154	20.1%
9	201	116	317	5.5%	149	74	223	3.9%	540	9.4%
10	186	136	322	5.6%	146	81	227	4.0%	549	9.6%
11	165	144	309	5.4%	125	89	214	3.7%	523	9.1%
12	115	127	242	4.2%	117	99	216	3.8%	458	8.0%
13	152	169	321	5.6%	174	141	315	5.5%	636	11.1%
14	96	131	227	4.0%	99	110	209	3.6%	436	7.6%
15	72	141	213	3.7%	79	119	198	3.5%	411	7.2%
16	60	124	184	3.2%	49	103	152	2.6%	336	5.9%
17	27	79	106	1.8%	44	86	130	2.3%	236	4.1%
18	10	42	52	0.9%	11	40	51	0.9%	103	1.8%
19 & OVER	52	113	165	2.9%	64	125	189	3.3%	354	6.2%
TOTAL	1,646	1,483	3,129	54.6%	1,415	1,192	2,607	45.4%	5,736	100.0%

New membership is defined as someone who has not been registered since 1994. Renewed membership is defined as someone who prior to registering for 2024 had been registered as any membership type in any year since 1994. Ages are calculated as of December 31, 2024.

2023 VS. 2024

AGE	2023 FEMALE	2024 FEMALE	INC./DEC.	2023 MALE	2024 MALE	INC./DEC.	2023 TOTAL F/M	2024 TOTAL F/M	INC./DEC.
8 & UNDER	720	671	-49	563	483	-80	1,283	1,154	-129
9	350	317	-33	240	223	-17	590	540	-50
10	338	322	-16	295	227	-68	633	549	-84
11	333	309	-24	290	214	-76	623	523	-100
12	306	242	-64	222	216	-6	528	458	-70
13	375	321	-54	364	315	-49	739	636	-103
14	312	227	-85	273	209	-64	585	436	-149
15	245	213	-32	225	198	-27	470	411	-59
16	226	184	-42	193	152	-41	419	336	-83
17	166	106	-60	191	130	-61	357	236	-121
18	69	52	-17	73	51	-22	142	103	-39
19 & OVER	233	165	-68	186	189	3	419	354	-65
TOTAL	3,673	3,129	-544	3,115	2,607	-508	6,788	5,736	-1,052

NEW/RENEWS BY AGE GROUPS 2024 COMBINED SEASONAL ATHLETE MEMBERSHIP

(includes Season 1, Season 2 and Individual Season)

AGE	NEW FEMALE	RENEW FEMALE	TOTAL FEMALE	% OF TOTAL ATH	NEW MALE	RENEW MALE	TOTAL MALE	% OF TOTAL ATH	GRAND TOTAL	% OF TOTAL ATH
8 & UNDER	1,311	609	1,920	13.6%	1,033	465	1,498	10.6%	3,418	24.3%
9	510	348	858	6.1%	419	244	663	4.7%	1,521	10.8%
10	442	380	822	5.8%	357	257	614	4.4%	1,436	10.2%
11	372	387	759	5.4%	308	307	615	4.4%	1,374	9.8%
12	260	348	608	4.3%	270	267	537	3.8%	1,145	8.1%
13	295	372	667	4.7%	349	315	664	4.7%	1,331	9.5%
14	198	299	497	3.5%	184	257	441	3.1%	938	6.7%
15	152	301	453	3.2%	173	247	420	3.0%	873	6.2%
16	112	289	401	2.8%	105	220	325	2.3%	726	5.2%
17	52	180	232	1.6%	91	173	264	1.9%	496	3.5%
18	14	78	92	0.7%	17	75	92	0.7%	184	1.3%
19 & OVER	101	228	329	2.3%	91	219	310	2.2%	639	4.5%
TOTAL	3,819	3,819	7,638	54.2%	3,397	3,046	6,443	45.8%	14,081	100.0%

New membership is defined as someone who has not been registered since 1994. Renewed membership is defined as someone who prior to registering for 2024 had been registered as any membership type in any year since 1994. Ages are calculated as of December 31, 2024. The average age of a seasonal athlete is 13.6.

2023 VS. 2024

(includes Season 1, Season 2 and Individual Season)

AGE	2023 FEMALE	2024 FEMALE	INC./DEC.	2023 MALE	2024 MALE	INC./DEC.	2023 TOTAL F/M	2024 TOTAL F/M	INC./DEC.
8 & UNDER	2,229	1,920	-309	1,742	1,498	-244	3,971	3,418	-553
9	959	858	-101	713	663	-50	1,672	1,521	-151
10	965	822	-143	816	614	-202	1,781	1,436	-345
11	887	759	-128	747	615	-132	1,634	1,374	-260
12	763	608	-155	632	537	-95	1,395	1,145	-250
13	845	667	-178	793	664	-129	1,638	1,331	-307
14	666	497	-169	585	441	-144	1,251	938	-313
15	589	453	-136	527	420	-107	1,116	873	-243
16	460	401	-59	420	325	-95	880	726	-154
17	323	232	-91	333	264	-69	656	496	-160
18	156	92	-64	146	92	-54	302	184	-118
19 & OVER	524	329	-195	381	310	-71	905	639	-266
TOTAL	9,366	7,638	-1,728	7,835	6,443	-1,392	17,201	14,081	-3,120



Single-Meet Open Water Athlete Membership

At the option of the Local Swimming Committee (LSC), single-meet open water athlete membership may be offered for the specific date(s) of an open water competition(s). The athlete must compete unattached. Single-meet open water athletes may compete in USA Swimming competitions below the Zone Championship level.

All single-meet open water athletes join USA Swimming through their LSC, one of 59 local organizations responsible for administering USA Swimming activities in a defined geographical area. Within each LSC, a designated Registration/Membership Chair is responsible for providing athlete information to all interested individuals.

There is no limit to how many times an athlete can join as a single-meet open water member during a given registration year. Single-meet open water membership is valid for a period of three days.

Single-meet open water membership provides liability and secondary accident medical insurance coverage for the designated period of the membership.

2023 VS. 2024 SINGLE-MEET OPEN WATER ATHLETE MEMBERSHIP

LSC CODE	LSC NAME	2023	2024	INC./DEC.
AD	ADIRONDACK	5	0	-5
CA	SOUTHERN CALIFORNIA	0	2	2
CO	COLORADO	10	0	-10
CT	CONNECTICUT	7	36	29
FG	FLORIDA GOLD COAST	0	13	13
GU	GULF	7	1	-6
IA	IOWA	1	0	-1
LE	LAKE ERIE	2	0	-2
MA	MIDDLE ATLANTIC	22	0	-22
MD	MARYLAND	5	0	-5
MN	MINNESOTA	20	7	-13
MR	METROPOLITAN	38	6	-32
NC	NORTH CAROLINA	12	13	1
NM	NEW MEXICO	2	0	-2
PV	POTOMAC VALLEY	0	20	20
SC	SOUTH CAROLINA	41	27	-14
SD	SOUTH DAKOTA	3	0	-3
SE	SOUTHEASTERN	1	0	-1
VA	VIRGINIA	2	17	15
TOTAL		178	142	-36

For registration year 2024, number of LSCs with single-meet open water memberships – 10



NEW/RENEWS BY AGE GROUPS 2024 SINGLE-MEET OPEN WATER ATHLETE MEMBERSHIP

AGE	NEW FEMALE	RENEW FEMALE	TOTAL FEMALE	% OF TOTAL ATH	NEW MALE	RENEW MALE	TOTAL MALE	% OF TOTAL ATH	GRAND TOTAL	% OF TOTAL ATH
8 & UNDER	0	0	0	0.0%	1	0	1	0.7%	1	0.7%
9	1	0	1	0.7%	0	0	0	0.0%	1	0.7%
10	0	0	0	0.0%	1	0	1	0.7%	1	0.7%
11	1	0	1	0.7%	0	0	0	0.0%	1	0.7%
12	2	0	2	1.4%	0	0	0	0.0%	2	1.4%
13	3	0	3	2.1%	0	0	0	0.0%	3	2.1%
14	2	0	2	1.4%	0	0	0	0.0%	2	1.4%
15	2	0	2	1.4%	0	0	0	0.0%	2	1.4%
16	0	1	1	0.7%	0	0	0	0.0%	1	0.7%
17	1	0	1	0.7%	0	1	1	0.7%	2	1.4%
18	2	1	3	2.1%	2	0	2	1.4%	5	3.6%
19 & OVER	32	31	63	45.0%	25	31	56	40.0%	119	85.0%
TOTAL	46	33	79	56.4%	29	32	61	43.6%	140	100.0%

New membership is defined as someone who has not been registered since 1994. Renewed membership is defined as someone who prior to registering for 2024 had been registered as any membership type in any year since 1994. Ages are calculated as of December 31, 2024.

2023 VS. 2024

AGE	2023 FEMALE	2024 FEMALE	INC./DEC.	2023 MALE	2024 MALE	INC./DEC.	2023 TOTAL F/M	2024 TOTAL F/M	INC./DEC.
8 & UNDER	19	0	-19	12	1	-11	31	1	-30
9	9	1	-8	9	0	-9	18	1	-17
10	4	0	-4	6	1	-5	10	1	-9
11	2	1	-1	12	0	-12	14	1	-13
12	7	2	-5	4	0	-4	11	2	-9
13	6	3	-3	5	0	-5	11	3	-8
14	4	2	-2	5	0	-5	9	2	-7
15	1	2	1	0	0	0	1	2	1
16	3	1	-2	3	0	-3	6	1	-5
17	3	1	-2	2	1	-1	5	2	-3
18	1	3	2	1	2	1	2	5	3
19 & OVER	33	63	30	26	56	30	59	119	60
TOTAL	92	79	-13	85	61	-24	177	140	-37

ATHLETE MEMBERSHIP ETHNICITY 2024

Athletes are asked, but not mandated, to provide ethnicity information on the registration form.

LSC CODE	LSC NAME	AMERICAN INDIAN or ALASKAN NATIVE	ASIAN	BLACK or AFRICAN AMERICAN	I PREFER NOT TO SAY	MULTI-RACIAL	NATIVE HAWAIIAN or OTHER PACIFIC ISLANDER	OTHER	UNKNOWN	WHITE
AD	ADIRONDACK	3	182	13	44	72	0	32	211	1,389
AK	ALASKA	83	54	8	68	216	4	16	343	1,392
AM	ALLEGHENY MOUNTAIN	9	277	37	103	165	4	35	458	3,280
AR	ARKANSAS	11	138	25	30	79	2	35	116	1,074
AZ	ARIZONA	23	393	65	147	260	12	141	632	3,103
BD	BORDER	3	41	29	53	36	2	78	57	601
CA	SOUTHERN CALIFORNIA	73	5,892	250	1,217	1,672	132	1,071	3,106	8,359
CC	CENTRAL CALIFORNIA	8	75	20	51	77	7	63	162	571
CO	COLORADO	28	387	59	197	450	13	128	842	5,866
CT	CONNECTICUT	5	555	120	217	230	3	162	752	3,465
FG	FLORIDA GOLD COAST	5	222	211	189	189	5	268	625	3,295
FL	FLORIDA	27	842	295	390	612	23	367	1,398	8,512
GA	GEORGIA	19	904	507	221	372	7	163	773	4,629
GU	GULF	48	1,872	472	367	512	21	298	1,417	5,302
HI	HAWAIIAN	8	626	10	77	723	176	63	478	879
IA	IOWA	6	203	50	69	142	2	34	291	3,442
IE	INLAND EMPIRE	11	70	10	41	95	1	20	250	1,149
IL	ILLINOIS	43	1,574	320	1,095	640	29	339	2,526	10,011
IN	INDIANA	21	700	175	213	353	7	192	833	7,766
KY	KENTUCKY	3	120	38	48	67	6	38	199	1,840
LA	LOUISIANA	13	144	104	61	86	2	38	236	1,696
LE	LAKE ERIE	4	250	59	74	137	2	61	362	2,625
MA	MIDDLE ATLANTIC	13	1,070	225	275	519	14	188	1,082	8,157
MD	MARYLAND	7	492	342	122	342	7	86	521	3,462
ME	MAINE	0	5	2	11	18	0	2	37	295
MI	MICHIGAN	18	814	223	232	317	5	179	901	5,839
MN	MINNESOTA	13	531	53	187	367	4	78	700	5,876
MR	METROPOLITAN	20	1,601	391	481	545	10	414	1,777	4,512
MS	MISSISSIPPI	2	61	62	20	32	1	25	95	857
MT	MONTANA	23	19	1	23	43	0	11	143	927
MV	MISSOURI VALLEY	43	311	62	129	246	13	89	530	4,859
MW	MIDWESTERN	4	107	19	40	97	4	25	196	1,826
NC	NORTH CAROLINA	19	1,015	290	370	494	9	226	941	7,830
ND	NORTH DAKOTA	7	43	12	28	46	2	1	131	1,267
NE	NEW ENGLAND	10	1,328	131	266	415	8	196	1,008	5,388
NI	NIAGARA	17	291	159	85	175	6	68	463	3,571
NJ	NEW JERSEY	14	1,881	200	443	381	8	311	1,150	4,130
NM	NEW MEXICO	21	242	27	89	146	1	97	271	1,307
NT	NORTH TEXAS	36	1,891	229	202	341	11	184	748	3,335
OH	OHIO	10	508	94	159	263	7	100	630	5,178

ATHLETE MEMBERSHIP ETHNICITY 2024

Athletes are asked, but not mandated, to provide ethnicity information on the registration form.

LSC CODE	LSC NAME	AMERICAN INDIAN or ALASKAN NATIVE	ASIAN	BLACK or AFRICAN AMERICAN	I PREFER NOT TO SAY	MULTI-RACIAL	NATIVE HAWAIIAN or OTHER PACIFIC ISLANDER	OTHER	UNKNOWN	WHITE
OK	OKLAHOMA	79	188	15	45	160	4	43	175	1,239
OR	OREGON	41	609	46	155	456	11	133	746	3,690
OZ	OZARK	7	279	76	50	127	1	37	233	2,020
PC	PACIFIC	51	4,966	123	645	1,374	53	539	2,480	5,552
PN	PACIFIC NORTHWEST	25	1,794	56	215	597	13	158	1,033	3,435
PV	POTOMAC VALLEY	25	1,968	666	429	1,129	13	343	1,632	7,162
SC	SOUTH CAROLINA	6	173	120	67	105	5	53	266	2,760
SD	SOUTH DAKOTA	15	19	3	31	49	1	14	124	1,177
SE	SOUTHEASTERN	23	581	260	208	282	9	167	710	5,385
SI	SAN DIEGO-IMPERIAL	7	533	36	145	347	25	151	552	1,931
SN	SIERRA NEVADA	39	597	47	200	358	26	125	882	2,523
SR	SNAKE RIVER	4	76	7	32	64	5	18	194	852
ST	SOUTH TEXAS	33	1,691	120	302	419	18	254	947	4,897
US	USA SWIMMING	1	10	3	4	5	1	4	26	50
UT	UTAH	12	134	16	95	161	20	42	376	3,054
VA	VIRGINIA	15	387	219	192	427	23	106	702	4,991
WI	WISCONSIN	18	280	37	107	265	2	65	496	5,280
WT	WEST TEXAS	6	73	18	33	51	0	27	114	769
WV	WEST VIRGINIA	0	20	4	18	23	0	5	59	554
WY	WYOMING	4	12	3	27	50	1	13	178	1,366
TOTAL		1,142	42,121	7,274	11,134	18,421	801	8,219	39,316	207,549

Note: 3.3% of athlete did not respond to the ethnicity question when registering. Response to this question is not mandatory.

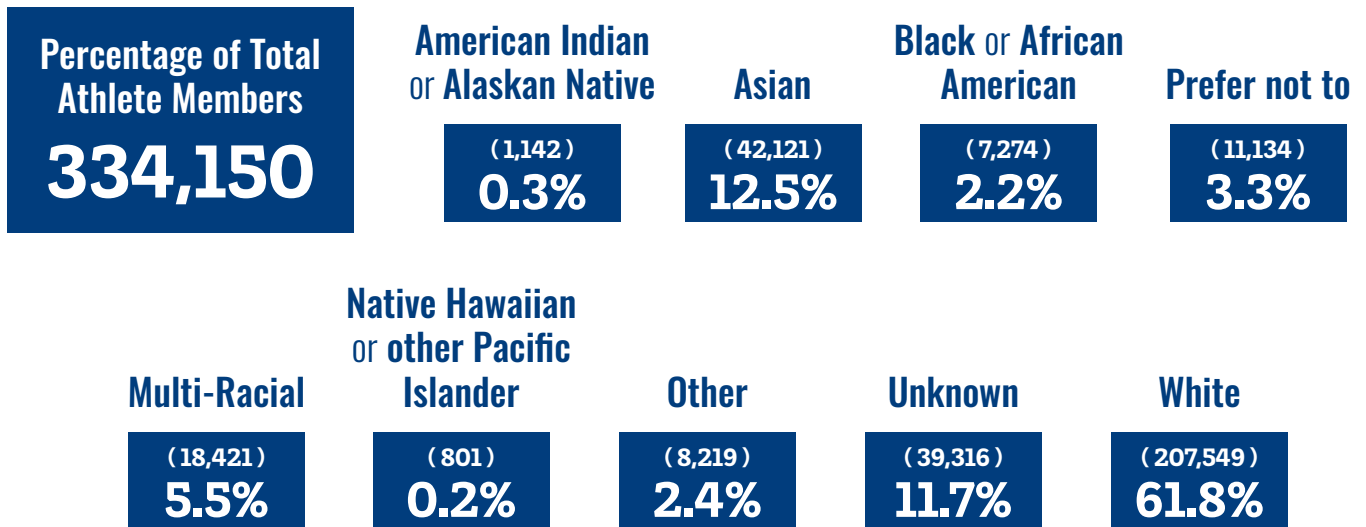

Year-Round Club Membership

All clubs join USA Swimming through their Local Swimming Committee (LSC), one of 59 local organizations responsible for administering USA Swimming activities in a defined geographical area. Within each LSC, a designated Registration/Membership Chair is responsible for providing information and applications to all interested groups.

Year-round club membership is for a calendar year period (January- December). New club memberships processed on or after September 1 are valid through December 31 of the following year.

All USA Swimming registered year-round clubs have liability insurance coverage.

YEAR-ROUND CLUB MEMBERSHIP BY LSC 2023 VS. 2024

LSC CODE	LSC NAME	2023	2024	INC./DEC.	LSC CODE	LSC NAME	2023	2024	INC./DEC.
AD	ADIRONDACK	21	22	1	MV	MISSOURI VALLEY	44	45	1
AK	ALASKA	26	27	1	MW	MIDWESTERN	30	31	1
AM	ALLEGHENY MOUNTAIN	48	49	1	NC	NORTH CAROLINA	74	74	0
AR	ARKANSAS	15	16	1	ND	NORTH DAKOTA	15	15	0
AZ	ARIZONA	48	47	-1	NE	NEW ENGLAND	87	99	12
BD	BORDER	8	8	0	NI	NIAGARA	54	57	3
CA	SOUTHERN CALIFORNIA	146	149	3	NJ	NEW JERSEY	60	63	3
CC	CENTRAL CALIFORNIA	12	12	0	NM	NEW MEXICO	20	21	1
CO	COLORADO	64	65	1	NT	NORTH TEXAS	26	27	1
CT	CONNECTICUT	65	63	-2	OH	OHIO	57	60	3
FG	FLORIDA GOLD COAST	56	56	0	OK	OKLAHOMA	18	17	-1
FL	FLORIDA	102	101	-1	OR	OREGON	55	55	0
GA	GEORGIA	66	69	3	OZ	OZARK	22	22	0
GU	GULF	63	62	-1	PC	PACIFIC	107	106	-1
HI	HAWAIIAN	29	28	-1	PN	PACIFIC NORTHWEST	43	43	0
IA	IOWA	32	37	5	PV	POTOMAC VALLEY	44	47	3
IE	INLAND EMPIRE	16	17	1	SC	SOUTH CAROLINA	26	26	0
IL	ILLINOIS	103	103	0	SD	SOUTH DAKOTA	16	17	1
IN	INDIANA	105	110	5	SE	SOUTHEASTERN	72	75	3
KY	KENTUCKY	25	27	2	SI	SAN DIEGO-IMPERIAL	30	30	0
LA	LOUISIANA	25	25	0	SN	SIERRA NEVADA	43	45	2
LE	LAKE ERIE	36	33	-3	SR	SNAKE RIVER	12	12	0
MA	MIDDLE ATLANTIC	112	119	7	ST	SOUTH TEXAS	39	42	3
MD	MARYLAND	42	40	-2	UT	UTAH	30	32	2
ME	MAINE	18	9	-9	VA	VIRGINIA	50	52	2
MI	MICHIGAN	69	72	3	WI	WISCONSIN	58	57	-1
MN	MINNESOTA	56	58	2	WT	WEST TEXAS	8	8	0
MR	METROPOLITAN	71	75	4	WV	WEST VIRGINIA	10	13	3
MS	MISSISSIPPI	11	13	2	WY	WYOMING	22	22	0
MT	MONTANA	15	15	0	TOTAL		2,677	2,740	63

Of the 2,740 year-round clubs registered in 2024, 42 are “organizations.” Organizations are group members which conduct a program in swimming (schools, recreation districts, swim leagues) which may also have USA Swimming member clubs within its program; other groups which are composed of persons joined together in support of swimming or some aspect of it (Rotary Club, Boy Scouts, athletic clubs, Chamber of Commerce, city government) or anyone who evidences an interest in the sport of swimming and wishes to support it. Organizations do not have athletes, coaches, or insurance coverage.

COUNT OF YEAR-ROUND CLUBS BY NUMBER OF YEAR-ROUND ATHLETE MEMBERS REGISTERED FOR 2024

NO. OF MEMBERS	NO. OF CLUBS	% OF TOTAL CLUBS	TOTAL MEMBERS	% OF TOTAL MEMBERS	AVG. NO. OF MEMBERS PER CLUB
1 TO 50	909	34.5%	22,664	7.2%	25
51 TO 100	671	25.4%	49,763	15.7%	74
101 TO 150	383	14.5%	47,406	15.0%	124
151 TO 200	235	8.9%	41,227	13.0%	175
201 TO 250	152	5.8%	33,997	10.7%	224
251 TO 500	228	8.6%	74,861	23.7%	328
501 TO 1000	48	1.8%	30,400	9.6%	633
1001 OR MORE	12	0.5%	16,122	5.1%	1,344
TOTAL	2,638	100.0%	316,440	100.0%	120

Note: this excludes Seasonal and Single-Meet members, as well as Seasonal Club



Seasonal Club Membership

At the option of the LSC, seasonal club membership may be offered for one or two periods of not more than 150 days per period. The seasonal membership program offers a competitive swimming program to clubs who have athletes that swim for only part of the year. They may compete in USA Swimming competitions below the Zone Championship level.

All clubs join USA Swimming through their Local Swimming Committee (LSC), one of 59 local organizations responsible for administering USA Swimming activities in a defined geographical area. Within each LSC, a designated Registration/Membership Chair is responsible for providing information and applications to all interested groups.

All USA Swimming registered seasonal clubs have liability insurance coverage for the designated period of membership.

SEASON 1 CLUB MEMBERSHIP - 2023 VS. 2024

LSC CODE	LSC NAME	2023	2024	INC./DEC.
AD	ADIRONDACK	2	1	-1
CA	SOUTHERN CALIFORNIA	3	2	-1
CO	COLORADO	15	15	0
FL	FLORIDA	1	0	-1
GA	GEORGIA	2	2	0
IA	IOWA	3	1	-2
MN	MINNESOTA	0	1	1
OR	OREGON	4	4	0
PC	PACIFIC	2	0	-2
SE	SOUTHEASTERN	1	0	-1
ST	SOUTH TEXAS	1	0	-1
TOTAL		34	26	-8

SEASON 2 CLUB MEMBERSHIP - 2023 VS. 2024

LSC CODE	LSC NAME	2023	2024	INC./DEC.
CO	COLORADO	1	0	-1
FL	FLORIDA	9	10	1
GA	GEORGIA	1	1	0
LA	LOUISIANA	1	2	1
MV	MISSOURI VALLEY	15	15	0
NM	NEW MEXICO	1	0	-1
OH	OHIO	1	0	-1
PC	PACIFIC	0	1	1
SD	SOUTH DAKOTA	3	3	0
SE	SOUTHEASTERN	1	0	-1
TOTAL		33	32	-1

11

Number of LSCs with one seasonal club membership period only

1

Number of LSCs with two seasonal club membership periods

47

Number of LSCs with no seasonal club memberships

Non-athlete Membership

All non-athletes join USA Swimming through their Local Swimming Committee (LSC), one of 59 local organizations responsible for administering USA Swimming activities in a defined geographical area. Within each LSC, a designated Registration/Membership Chair is responsible for providing information to all interested individuals.

Non-athlete membership is for a calendar year period (January- December). New non-athlete memberships processed on or after September 1 are valid through December 31 of the following year.

Non-athlete members are coaches, jr.coaches, officials, board members, parents and other individuals who do not swim. Non-athlete members can be designated as one or more registration types; coach/official, coach/official/other, official/other, administrator.

All non-athlete membership categories provide liability and secondary accident medical insurance coverage, and, in addition, members receive complimentary issues of Splash (when in circulation), the official USA Swimming magazine.

2024 NON-ATHLETE MEMBERSHIP BY LSC

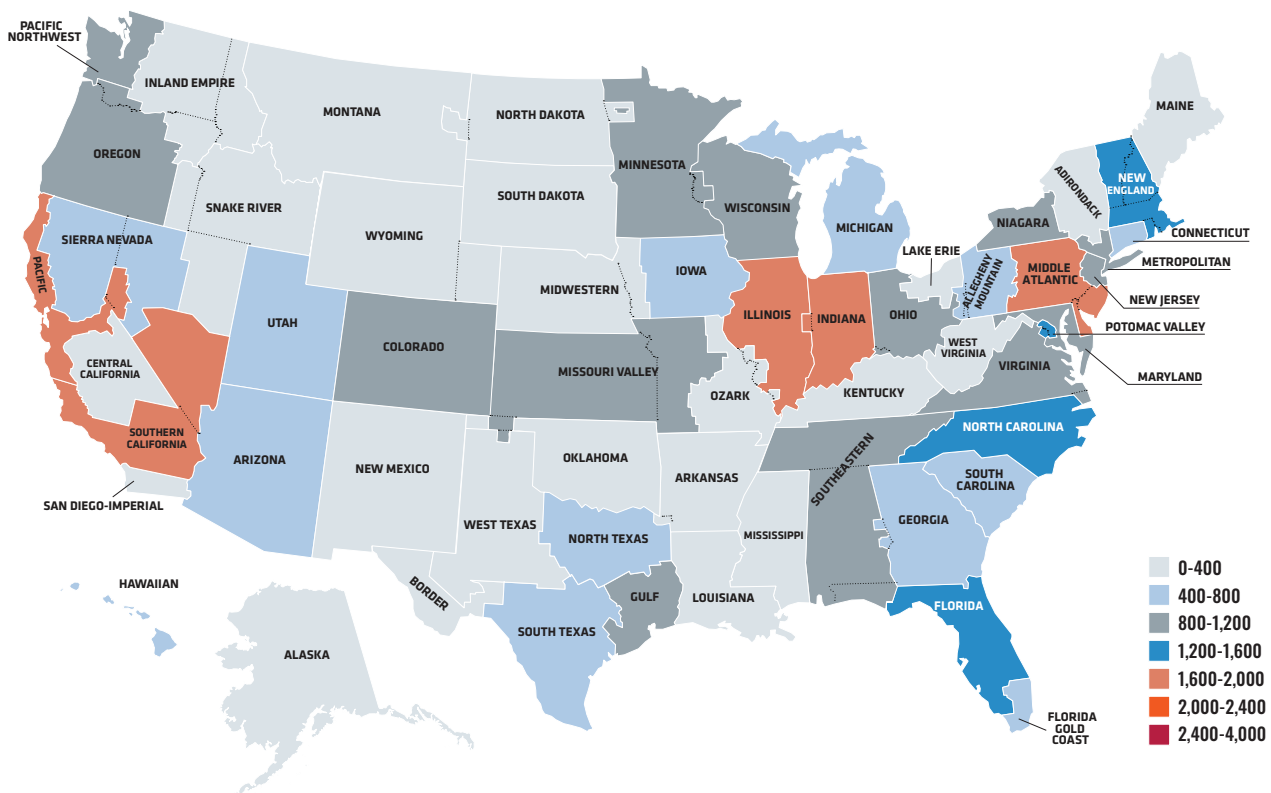

NON-ATHLETE MEMBERSHIP BY LSC – 2023 VS. 2024

LSC CODE	LSC NAME	2023	2024	INC./DEC.	LSC CODE	LSC NAME	2023	2024	INC./DEC.
AD	ADIRONDACK	303	281	-22	MW	MIDWESTERN	400	389	-11
AK	ALASKA	408	393	-15	NC	NORTH CAROLINA	1,348	1,394	46
AM	ALLEGHENY MOUNTAIN	599	612	13	ND	NORTH DAKOTA	354	341	-13
AR	ARKANSAS	297	273	-24	NE	NEW ENGLAND	1,198	1,229	31
AZ	ARIZONA	655	601	-54	NI	NIAGARA	805	849	44
BD	BORDER	143	130	-13	NJ	NEW JERSEY	1,056	1,013	-43
CA	SOUTHERN CALIFORNIA	1,674	1,603	-71	NM	NEW MEXICO	254	270	16
CC	CENTRAL CALIFORNIA	169	140	-29	NT	NORTH TEXAS	672	668	-4
CO	COLORADO	1,086	1,070	-16	OH	OHIO	938	970	32
CT	CONNECTICUT	767	742	-25	OK	OKLAHOMA	290	310	20
FG	FLORIDA GOLD COAST	485	463	-22	OR	OREGON	960	970	10
FL	FLORIDA	1,327	1,294	-33	OZ	OZARK	381	375	-6
GA	GEORGIA	797	752	-45	PC	PACIFIC	1,650	1,686	36
GU	GULF	1,052	1,074	22	PN	PACIFIC NORTHWEST	971	1,012	41
HI	HAWAIIAN	401	422	21	PV	POTOMAC VALLEY	1,300	1,333	33
IA	IOWA	594	614	20	SC	SOUTH CAROLINA	471	536	65
IE	INLAND EMPIRE	293	359	66	SD	SOUTH DAKOTA	267	255	-12
IL	ILLINOIS	1,904	1,889	-15	SE	SOUTHEASTERN	948	947	-1
IN	INDIANA	1,766	1,770	4	SI	SAN DIEGO-IMPERIAL	390	357	-33
KY	KENTUCKY	394	372	-22	SN	SIERRA NEVADA	695	678	-17
LA	LOUISIANA	273	249	-24	SR	SNAKE RIVER	169	188	19
LE	LAKE ERIE	374	355	-19	ST	SOUTH TEXAS	683	681	-2
MA	MIDDLE ATLANTIC	1,634	1,686	52	US	USA SWIMMING	184	237	53
MD	MARYLAND	872	873	1	UT	UTAH	457	471	14
ME	MAINE	165	81	-84	VA	VIRGINIA	1,089	1,170	81
MI	MICHIGAN	812	786	-26	WI	WISCONSIN	1,029	1,059	30
MN	MINNESOTA	1,123	1,118	-5	WT	WEST TEXAS	125	116	-9
MR	METROPOLITAN	937	944	7	WV	WEST VIRGINIA	86	107	21
MS	MISSISSIPPI	177	183	6	WY	WYOMING	299	329	30
MT	MONTANA	213	203	-10					
MV	MISSOURI VALLEY	897	898	1					
TOTAL							42,060	42,170	110

BREAKDOWN BY CATEGORY OF NON-ATHLETE MEMBERS REGISTERED IN 2024

INDIVIDUAL	41,505
LIFE – NEW	29
LIFE – FROM PRIOR YEARS	636
TOTAL	42,170

2023 VS. 2024 COACHES

LSC CODE	LSC NAME	2023	2024	INC./DEC.
AD	ADIRONDACK	162	154	-8
AK	ALASKA	133	130	-3
AM	ALLEGHENY MOUNTAIN	298	309	11
AR	ARKANSAS	123	114	-9
AZ	ARIZONA	350	327	-23
BD	BORDER	73	45	-28
CA	SOUTHERN CALIFORNIA	983	991	8
CC	CENTRAL CALIFORNIA	85	70	-15
CO	COLORADO	472	471	-1
CT	CONNECTICUT	373	372	-1
FG	FLORIDA GOLD COAST	270	258	-12
FL	FLORIDA	725	688	-37
GA	GEORGIA	388	375	-13
GU	GULF	472	449	-23
HI	HAWAIIAN	202	191	-11
IA	IOWA	303	300	-3
IE	INLAND EMPIRE	116	135	19
IL	ILLINOIS	923	976	53
IN	INDIANA	774	789	15
KY	KENTUCKY	116	117	1
LA	LOUISIANA	161	155	-6
LE	LAKE ERIE	236	231	-5
MA	MIDDLE ATLANTIC	890	905	15
MD	MARYLAND	376	364	-12
ME	MAINE	59	29	-30
MI	MICHIGAN	487	484	-3
MN	MINNESOTA	519	533	14
MR	METROPOLITAN	550	548	-2
MS	MISSISSIPPI	65	63	-2
MT	MONTANA	98	94	-4
MV	MISSOURI VALLEY	360	352	-8

LSC CODE	LSC NAME	2023	2024	INC./DEC.
MW	MIDWESTERN	208	206	-2
NC	NORTH CAROLINA	621	630	9
ND	NORTH DAKOTA	126	116	-10
NE	NEW ENGLAND	637	677	40
NI	NIAGARA	390	413	23
NJ	NEW JERSEY	528	501	-27
NM	NEW MEXICO	127	121	-6
NT	NORTH TEXAS	293	300	7
OH	OHIO	502	522	20
OK	OKLAHOMA	133	136	3
OR	OREGON	279	290	11
OZ	OZARK	170	157	-13
PC	PACIFIC	659	669	10
PN	PACIFIC NORTHWEST	334	312	-22
PV	POTOMAC VALLEY	616	617	1
SC	SOUTH CAROLINA	198	218	20
SD	SOUTH DAKOTA	91	91	0
SE	SOUTHEASTERN	428	447	19
SI	SAN DIEGO-IMPERIAL	201	172	-29
SN	SIERRA NEVADA	258	243	-15
SR	SNAKE RIVER	71	76	5
ST	SOUTH TEXAS	341	343	2
US	USA SWIMMING	20	28	8
UT	UTAH	204	209	5
VA	VIRGINIA	409	420	11
WI	WISCONSIN	479	473	-6
WT	WEST TEXAS	61	49	-12
WV	WEST VIRGINIA	45	52	7
WY	WYOMING	127	135	8
TOTAL		19,698	19,642	-56

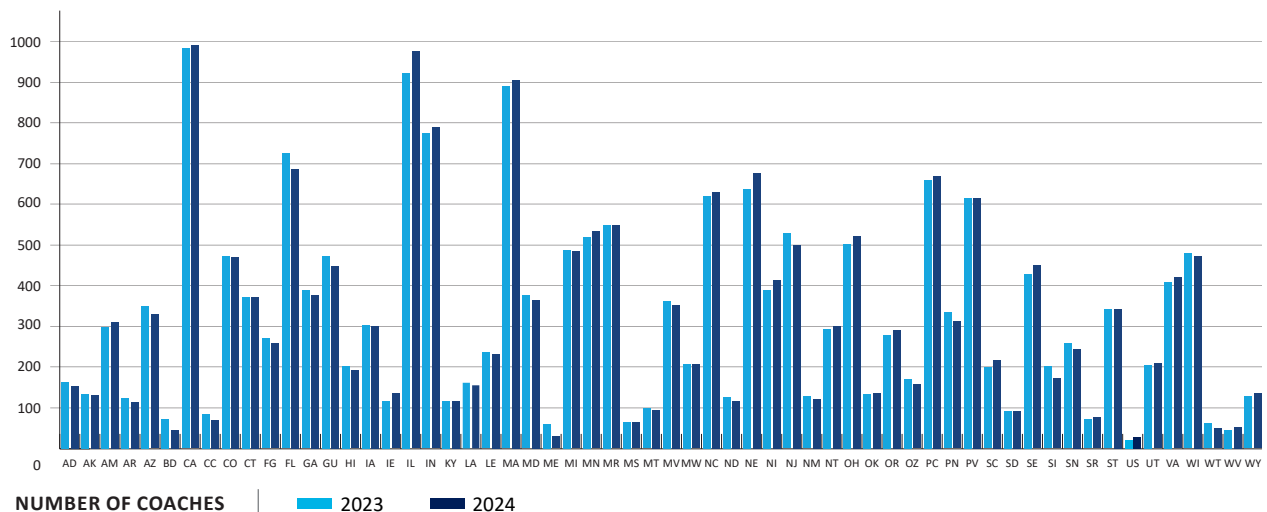

2023 VS. 2024 OFFICIALS

LSC CODE	LSC NAME	2023	2024	INC./DEC.
AD	ADIRONDACK	70	64	-6
AK	ALASKA	166	182	16
AM	ALLEGHENY MOUNTAIN	135	139	4
AR	ARKANSAS	114	106	-8
AZ	ARIZONA	198	201	3
BD	BORDER	37	44	7
CA	SOUTHERN CALIFORNIA	214	229	15
CC	CENTRAL CALIFORNIA	45	44	-1
CO	COLORADO	422	433	11
CT	CONNECTICUT	277	298	21
FG	FLORIDA GOLD COAST	185	190	5
FL	FLORIDA	467	490	23
GA	GEORGIA	285	310	25
GU	GULF	365	431	66
HI	HAWAIIAN	146	141	-5
IA	IOWA	184	206	22
IE	INLAND EMPIRE	116	129	13
IL	ILLINOIS	700	710	10
IN	INDIANA	639	664	25
KY	KENTUCKY	214	213	-1
LA	LOUISIANA	98	84	-14
LE	LAKE ERIE	61	58	-3
MA	MIDDLE ATLANTIC	551	589	38
MD	MARYLAND	324	321	-3
ME	MAINE	80	45	-35
MI	MICHIGAN	110	125	15
MN	MINNESOTA	336	360	24
MR	METROPOLITAN	309	345	36
MS	MISSISSIPPI	71	73	2
MT	MONTANA	83	83	0
MV	MISSOURI VALLEY	404	423	19

LSC CODE	LSC NAME	2023	2024	INC./DEC.
MW	MIDWESTERN	121	112	-9
NC	NORTH CAROLINA	514	566	52
ND	NORTH DAKOTA	144	150	6
NE	NEW ENGLAND	441	445	4
NI	NIAGARA	256	250	-6
NJ	NEW JERSEY	456	474	18
NM	NEW MEXICO	94	111	17
NT	NORTH TEXAS	222	244	22
OH	OHIO	334	352	18
OK	OKLAHOMA	100	122	22
OR	OREGON	452	467	15
OZ	OZARK	164	172	8
PC	PACIFIC	562	636	74
PN	PACIFIC NORTHWEST	443	491	48
PV	POTOMAC VALLEY	611	659	48
SC	SOUTH CAROLINA	184	239	55
SD	SOUTH DAKOTA	126	125	-1
SE	SOUTHEASTERN	382	396	14
SI	SAN DIEGO-IMPERIAL	136	132	-4
SN	SIERRA NEVADA	311	332	21
SR	SNAKE RIVER	61	69	8
ST	SOUTH TEXAS	247	249	2
US	USA SWIMMING	8	4	-4
UT	UTAH	197	213	16
VA	VIRGINIA	450	486	36
WI	WISCONSIN	340	368	28
WT	WEST TEXAS	34	35	1
WV	WEST VIRGINIA	34	37	3
WY	WYOMING	118	132	14
TOTAL		14,948	15,798	850

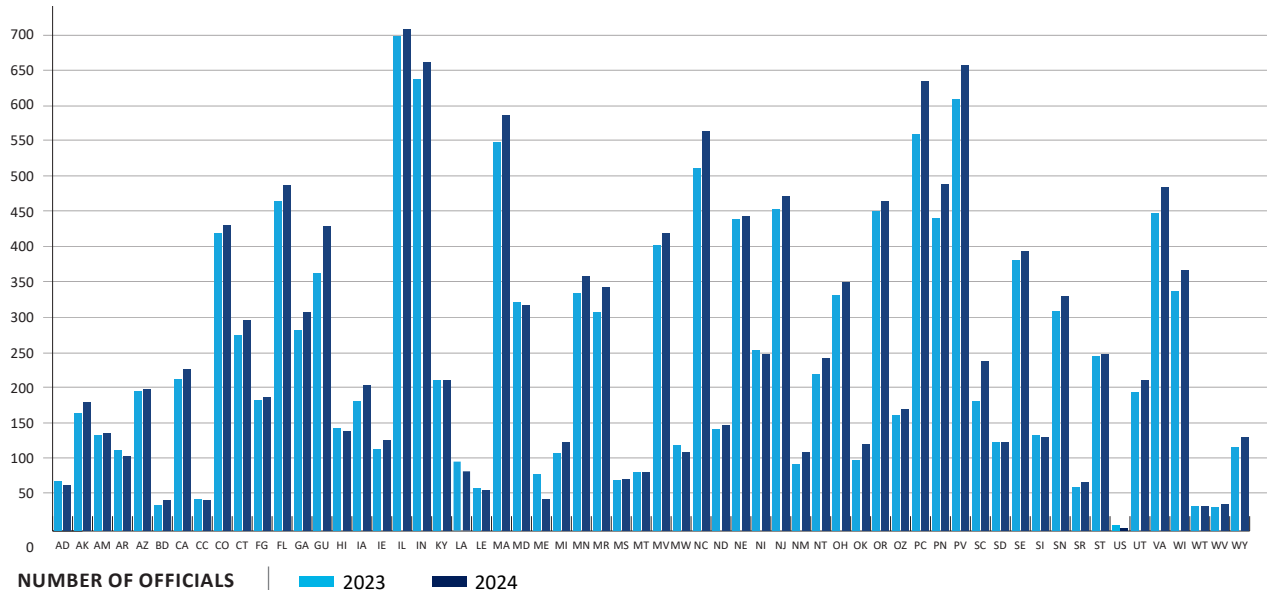

2023 VS. 2024 NON-ATHLETE OTHER

LSC CODE	LSC NAME	2023	2024	INC./ DEC.
AD	ADIRONDACK	64	67	3
AK	ALASKA	139	97	-42
AM	ALLEGHENY MOUNTAIN	93	83	-10
AR	ARKANSAS	54	52	-2
AZ	ARIZONA	111	84	-27
BD	BORDER	19	15	-4
CA	SOUTHERN CALIFORNIA	314	252	-62
CC	CENTRAL CALIFORNIA	39	31	-8
CO	COLORADO	186	148	-38
CT	CONNECTICUT	120	77	-43
FG	FLORIDA GOLD COAST	61	41	-20
FL	FLORIDA	156	130	-26
GA	GEORGIA	79	68	-11
GU	GULF	251	212	-39
HI	HAWAIIAN	43	48	5
IA	IOWA	96	93	-3
IE	INLAND EMPIRE	57	76	19
IL	ILLINOIS	231	173	-58
IN	INDIANA	283	238	-45
KY	KENTUCKY	61	40	-21
LA	LOUISIANA	31	28	-3
LE	LAKE ERIE	42	27	-15
MA	MIDDLE ATLANTIC	200	210	10
MD	MARYLAND	184	186	2
ME	MAINE	22	10	-12
MI	MICHIGAN	142	96	-46
MN	MINNESOTA	191	135	-56
MR	METROPOLITAN	112	77	-35
MS	MISSISSIPPI	40	37	-3
MT	MONTANA	33	28	-5
MV	MISSOURI VALLEY	132	105	-27

LSC CODE	LSC NAME	2023	2024	INC./ DEC.
MW	MIDWESTERN	55	42	-13
NC	NORTH CAROLINA	230	186	-44
ND	NORTH DAKOTA	124	99	-25
NE	NEW ENGLAND	143	113	-30
NI	NIAGARA	138	105	-33
NJ	NEW JERSEY	85	62	-23
NM	NEW MEXICO	55	42	-13
NT	NORTH TEXAS	151	124	-27
OH	OHIO	88	62	-26
OK	OKLAHOMA	53	41	-12
OR	OREGON	179	140	-39
OZ	OZARK	54	57	3
PC	PACIFIC	376	310	-66
PN	PACIFIC NORTHWEST	176	174	-2
PV	POTOMAC VALLEY	114	79	-35
SC	SOUTH CAROLINA	74	66	-8
SD	SOUTH DAKOTA	5	2	-3
SE	SOUTHEASTERN	133	95	-38
SI	SAN DIEGO-IMPERIAL	75	62	-13
SN	SIERRA NEVADA	163	130	-33
SR	SNAKE RIVER	0	1	1
ST	SOUTH TEXAS	96	84	-12
US	USA SWIMMING	175	225	50
UT	UTAH	40	39	-1
VA	VIRGINIA	214	203	-11
WI	WISCONSIN	169	172	3
WT	WEST TEXAS	19	12	-7
WV	WEST VIRGINIA	9	16	7
WY	WYOMING	61	60	-1
TOTAL		6,840	5,767	-1,073

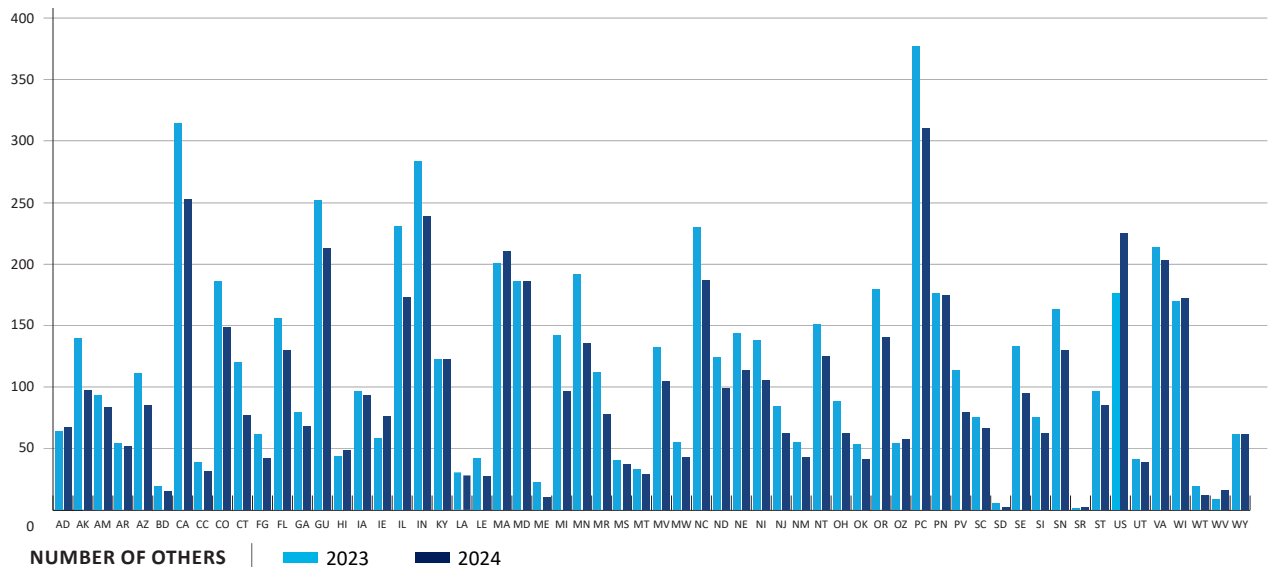

2024 NON-ATHLETE ADMINISTRATOR

LSC CODE	LSC NAME	2023	2024	INC./DEC.
AD	ADIRONDACK	21	18	-3
AK	ALASKA	19	30	11
AM	ALLEGHENY MOUNTAIN	91	96	5
AR	ARKANSAS	29	27	-2
AZ	ARIZONA	29	30	1
BD	BORDER	15	24	9
CA	SOUTHERN CALIFORNIA	176	183	7
CC	CENTRAL CALIFORNIA	0	0	0
CO	COLORADO	73	66	-7
CT	CONNECTICUT	33	38	5
FG	FLORIDA GOLD COAST	11	18	7
FL	FLORIDA	49	43	-6
GA	GEORGIA	43	38	-5
GU	GULF	51	55	4
HI	HAWAIIAN	36	56	20
IA	IOWA	56	54	-2
IE	INLAND EMPIRE	26	43	17
IL	ILLINOIS	113	99	-14
IN	INDIANA	173	170	-3
KY	KENTUCKY	21	17	-4
LA	LOUISIANA	5	9	4
LE	LAKE ERIE	44	37	-7
MA	MIDDLE ATLANTIC	96	89	-7
MD	MARYLAND	29	36	7
ME	MAINE	10	1	-9
MI	MICHIGAN	96	92	-4
MN	MINNESOTA	113	139	26
MR	METROPOLITAN	34	44	10
MS	MISSISSIPPI	24	27	3
MT	MONTANA	29	28	-1
MV	MISSOURI VALLEY	43	39	-4

LSC CODE	LSC NAME	2023	2024	INC./DEC.
MW	MIDWESTERN	42	53	11
NC	NORTH CAROLINA	52	67	15
ND	NORTH DAKOTA	0	0	0
NE	NEW ENGLAND	35	45	10
NI	NIAGARA	83	121	38
NJ	NEW JERSEY	19	18	-1
NM	NEW MEXICO	9	14	5
NT	NORTH TEXAS	28	26	-2
OH	OHIO	55	39	-16
OK	OKLAHOMA	23	26	3
OR	OREGON	103	109	6
OZ	OZARK	18	15	-3
PC	PACIFIC	143	141	-2
PN	PACIFIC NORTHWEST	55	74	19
PV	POTOMAC VALLEY	19	26	7
SC	SOUTH CAROLINA	34	18	-16
SD	SOUTH DAKOTA	57	43	-14
SE	SOUTHEASTERN	50	35	-15
SI	SAN DIEGO-IMPERIAL	9	14	5
SN	SIERRA NEVADA	0	27	27
SR	SNAKE RIVER	46	48	2
ST	SOUTH TEXAS	46	46	0
US	USA SWIMMING	0	0	0
UT	UTAH	27	26	-1
VA	VIRGINIA	67	76	9
WI	WISCONSIN	101	93	-8
WT	WEST TEXAS	7	8	1
WV	WEST VIRGINIA	7	10	3
WY	WYOMING	24	36	12
TOTAL		2,747	2,900	153

NON-ATHLETE MEMBERSHIP ETHNICITY 2024

Non-athletes are asked, but not mandated, to provide ethnicity information on the registration form.

LSC CODE	LSC NAME	AMERICAN INDIAN or ALASKAN NATIVE	ASIAN	BLACK or AFRICAN AMERICAN	I PREFER NOT TO SAY	MULTI-RACIAL	NATIVE HAWAIIAN or OTHER PACIFIC ISLANDER	OTHER	UNKNOWN	WHITE
AD	ADIRONDACK	1	3	1	13	2	0	6	16	244
AK	ALASKA	10	3	2	22	10	0	6	67	277
AM	ALLEGHENY MOUNTAIN	0	11	3	14	12	1	5	46	524
AR	ARKANSAS	2	14	4	12	4	0	2	17	225
AZ	ARIZONA	3	21	5	28	16	2	13	49	481
BD	BORDER	1	1	1	19	0	0	6	15	89
CA	SOUTHERN CALIFORNIA	13	213	30	92	89	12	78	191	920
CC	CENTRAL CALIFORNIA	2	12	1	12	4	1	5	24	81
CO	COLORADO	1	37	7	32	25	1	19	138	837
CT	CONNECTICUT	0	32	19	31	10	1	14	55	585
FG	FLORIDA GOLD COAST	0	12	24	22	7	0	18	42	352
FL	FLORIDA	0	34	23	55	41	5	32	104	1,044
GA	GEORGIA	0	22	51	29	12	0	10	62	586
GU	GULF	10	84	49	45	35	3	26	85	753
HI	HAWAIIAN	2	124	3	18	52	21	5	42	161
IA	IOWA	2	17	0	13	9	0	3	41	543
IE	INLAND EMPIRE	2	12	4	10	11	0	1	41	279
IL	ILLINOIS	6	116	41	94	32	2	28	219	1,362
IN	INDIANA	4	45	23	49	20	0	13	180	1,449
KY	KENTUCKY	1	9	4	8	2	2	4	26	334
LA	LOUISIANA	0	6	7	13	7	0	1	13	204
LE	LAKE ERIE	0	10	5	7	8	0	3	45	281
MA	MIDDLE ATLANTIC	2	43	37	45	27	2	10	94	1,442
MD	MARYLAND	1	30	52	31	16	2	11	57	684
ME	MAINE	0	2	0	4	2	0	0	6	70
MI	MICHIGAN	3	20	20	29	14	2	10	73	618
MN	MINNESOTA	5	37	6	37	17	1	6	67	953
MR	METROPOLITAN	3	75	47	79	17	2	40	117	588
MS	MISSISSIPPI	0	6	8	3	1	0	0	9	158
MT	MONTANA	3	5	0	10	5	0	1	17	171
MV	MISSOURI VALLEY	1	22	8	41	17	2	5	81	726
MW	MIDWESTERN	1	8	2	10	10	3	2	20	335
NC	NORTH CAROLINA	4	68	44	34	30	2	14	75	1,142
ND	NORTH DAKOTA	1	8	0	12	4	0	2	23	293
NE	NEW ENGLAND	2	91	19	46	25	2	17	93	967
NI	NIAGARA	1	22	21	23	20	0	8	43	713
NJ	NEW JERSEY	3	139	23	44	21	2	22	83	684
NM	NEW MEXICO	4	17	2	14	10	1	14	29	179
NT	NORTH TEXAS	6	79	19	17	25	2	14	63	470
OH	OHIO	2	27	8	34	21	2	8	95	785

NON-ATHLETE MEMBERSHIP ETHNICITY 2024

Non-athletes are asked, but not mandated, to provide ethnicity information on the registration form.

LSC CODE	LSC NAME	AMERICAN INDIAN or ALASKAN NATIVE	ASIAN	BLACK or AFRICAN AMERICAN	I PREFER NOT TO SAY	MULTI-RACIAL	NATIVE HAWAIIAN or OTHER PACIFIC ISLANDER	OTHER	UNKNOWN	WHITE
OK	OKLAHOMA	10	13	1	11	18	0	2	44	213
OR	OREGON	3	90	7	46	23	2	14	100	691
OZ	OZARK	0	11	13	12	7	0	1	26	314
PC	PACIFIC	13	358	16	84	77	8	41	178	920
PN	PACIFIC NORTHWEST	6	196	5	36	46	1	16	123	613
PV	POTOMAC VALLEY	6	117	94	49	51	0	18	132	876
SC	SOUTH CAROLINA	2	10	19	14	6	1	6	32	474
SD	SOUTH DAKOTA	2	2	1	9	6	0	0	27	213
SE	SOUTHEASTERN	1	16	19	28	11	2	16	76	797
SI	SAN DIEGO-IMPERIAL	0	55	3	20	16	2	14	47	208
SN	SIERRA NEVADA	5	60	8	37	33	2	18	77	443
SR	SNAKE RIVER	0	12	0	9	6	1	3	21	141
ST	SOUTH TEXAS	6	35	14	20	20	0	19	48	537
US	USA SWIMMING	1	12	9	10	9	0	5	20	173
UT	UTAH	2	11	0	18	12	0	5	33	400
VA	VIRGINIA	4	34	32	41	22	2	11	82	972
WI	WISCONSIN	0	27	2	29	14	1	8	81	900
WT	WEST TEXAS	0	4	0	3	5	0	3	11	93
WV	WEST VIRGINIA	0	4	0	2	0	0	1	5	98
WY	WYOMING	0	1	1	11	8	0	2	28	287
	TOTAL	163	2,605	867	1,640	1,080	98	685	3,754	31,952

Note: 3.8% of non-athletes did not respond to the ethnicity question when registering. Response to this question is not mandatory.

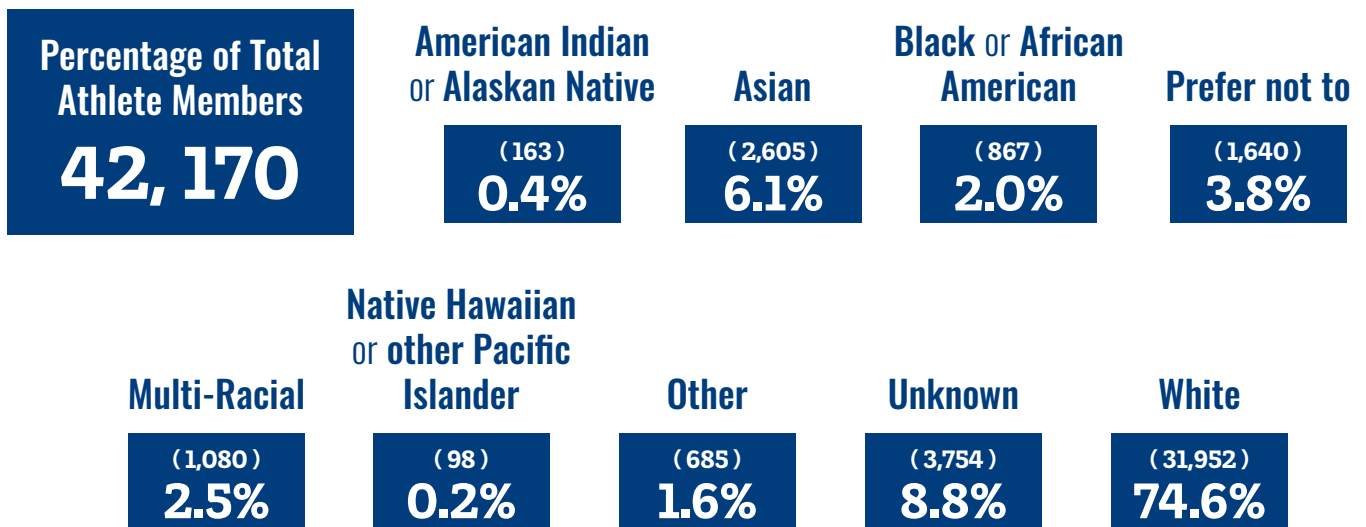



U.S. OLYMPIC TEAM TRIALS - SWIMMING

MAKING TEAM USA
xfinity

U.S. OLYMPIC TEAM TRIALS
SWIMMING

2024
U.S. OLYMPIC TEAM TRIALS
INDIANAPOLIS, IN

02:38:12
CURRENT TIME

OMEGA

U.S. OLYMPIC TEAM TRIALS - SWIMMING

U.S. OLYMPIC TEAM TRIALS - SWIMMING

