



2023

MEMBERSHIP DEMOGRAPHICS REPORT





This report has been prepared by Member Services staff based on registration data for the 2023 membership year (September 1, 2022 through December 31, 2023). Questions about this report should be addressed to Member Services staff at USA Swimming Headquarters: 719-866-4578, membership@usaswimming.org.

March 2024

Table of Contents

- What is USA Swimming.....2
- Local Swimming Committees Map3
- Membership History4
- Categories of Athlete, Club and Non-athlete Memberships.....5
- Premium and Outreach Athlete Membership.....7
 - Premium and Outreach Athlete Membership by LSC.....8
 - News/Renews by Age Groups10
 - Retention Rate11
 - Outreach Membership12
- Flex Athlete Membership15
 - Flex Athlete Membership by LSC.....16
 - News/Renews by Age Groups18
- Seasonal Athlete Membership20
 - Season 1 Athlete Membership by LSC22
 - Season 2 Athlete Membership by LSC23
 - Individual Season Athlete Membership by LSC.....23
 - Season 1 News/Renews by Age Groups.....24
 - Season 2 News/Renews by Age Groups.....25
 - Individual Season Athlete News/Renews by Age Groups26
 - Combined Seasonal Athlete News/Renews by Age Groups27
(Includes Season 1, Season 2 and Individual Season)
- Single-Meet Open Water Athlete Membership28
 - Single-Meet Open Water Athlete Membership by LSC28
 - News/Renews by Age Groups29
- Athlete Membership Ethnicity.....30
- Year-round Club Membership32
 - Year-round Club Membership by LSC.....32
 - Count of Clubs by Number of Year-round Athletes33
- Seasonal Club Membership.....34
 - Season 1 Club Membership by LSC.....34
 - Season 2 Club Membership by LSC.....34
- Non-athlete Membership35
 - Non-athlete Membership by LSC35
 - Coaches37
 - Officials38
 - Other.....39
 - Non-Athlete Ethnicity41



What is USA Swimming?

VISION STATEMENT

To inspire and enable our members to achieve excellence in the sport of swimming and in life.

MISSION STATEMENT

USA Swimming is the National Governing Body for the sport of swimming. We administer competitive swimming in accordance with the Olympic & Amateur Sports Act. We provide programs and services for our members, supporters, affiliates and the interested public. We value these members of the swimming community and the staff and volunteers who serve them. We are committed to excellence and the improvement of our sport. We are committed to providing a safe and positive environment for all members.

OUR END GOALS

USA Swimming exists for the growth and success of swimming in the United States. Members, volunteers and staff throughout the organization optimize available resources to ensure:

- Competitive success at the international level
- Resources to support athletes, coaches and clubs
- Public Engagement with Swimming
- Recognition as best-in-class NGB



2023 IN REVIEW FAST FACTS

375,827 INDIVIDUAL MEMBERS

2,744 CLUB MEMBERS

12.5 AVERAGE AGE OF AN ATHLETE MEMBER

ATHLETES

53.6%
Female

46.4%
Male

LOCAL SWIMMING COMMITTEES & ZONES

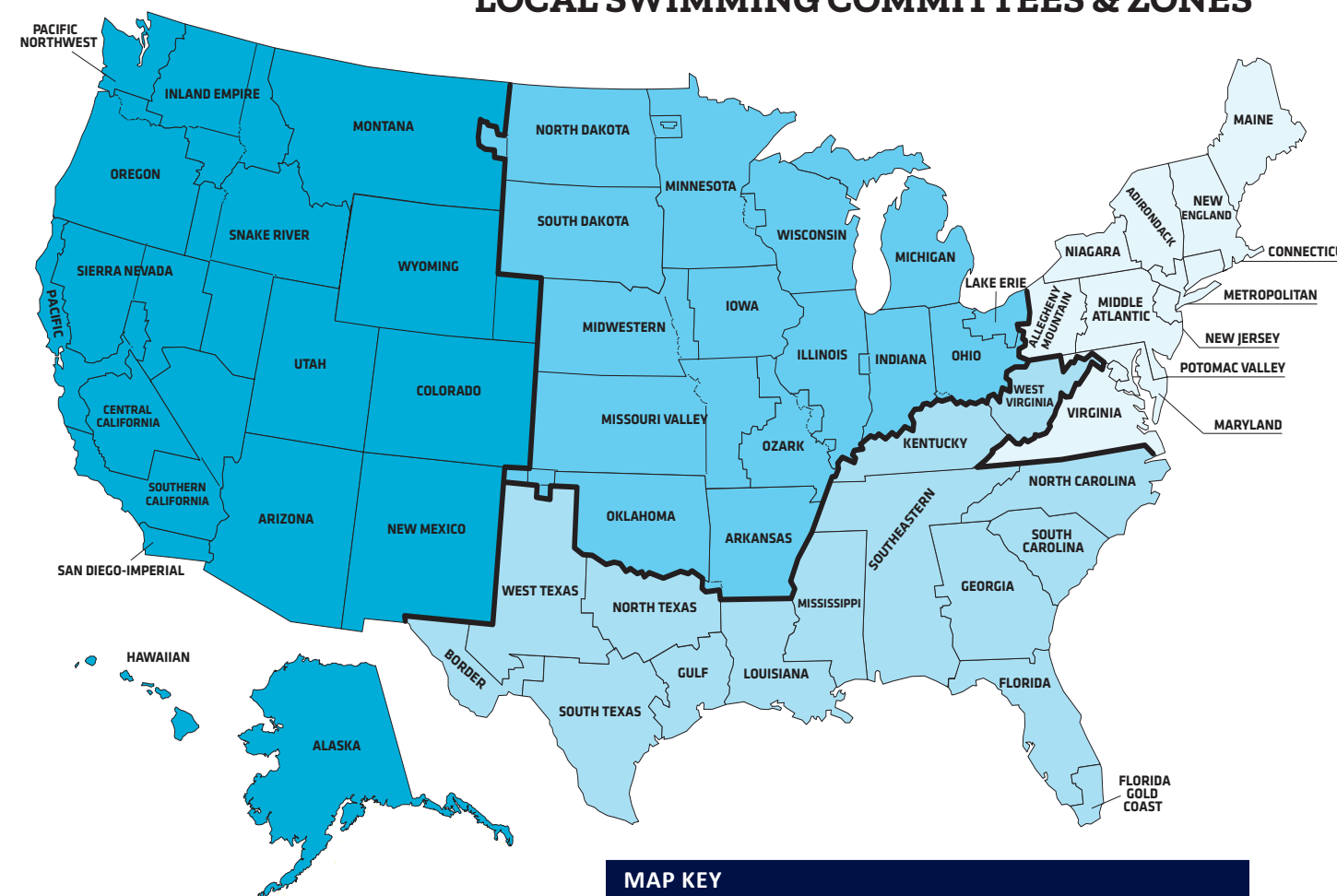

MAP KEY			
ZONES		BOUNDARY LINES	
	EASTERN		CENTRAL
	SOUTHERN		WESTERN
	ZONE		
	LSC		
	STATE		

MEMBERSHIP HISTORY 1986 - 2023

YEAR	PREMIUM/OUTREACH ATHLETE	INC/DEC	FLEX ATHLETE	INC/DEC	SEASONAL ATHLETE	INC/DEC	SINGLE-MEET OPEN WATER ATHLETE	INC/DEC	YEAR-ROUND CLUB/ORG	INC/DEC	SEASONAL CLUB	INC/DEC	NON-ATHLETE	INC/DEC	TOTAL INDIVIDUAL MEMBERS	INC/DEC
2023	286,387	-3.96%	29,862	-28.41%	17,205	22.52%	178	201.69%	2,677	-2.62%	67	-29.47%	42,215	5.63%	375,827	-4.61%
2022*	298,187	25.27%	41,715	-5.74%	14,023	1.89%	59	118.52%	2,749	2.04%	95	5.56%	39,966	13.70%	393,970	18.9%
2021	238,033	-19.05%	44,255	69.30%	13,763	127.79%	27	-15.63%	2,694	-9.29%	90	45.16%	35,150	-4.57%	331,228	-8.8%
2020	294,047	-10.2%	26,140	3.8%	6,042	-67.7%	32	78.8%	2,970	-2.1%	62	-44.1%	36,832	-8.5%	363,093	-11.8%
2019	327,337	-5.6%	25,183		18,728	-24.4%	151	-21.8%	3,033	0%	111	-5.9%	40,273	1.6%	411,672	0.1%
2018	346,735	-2.2%			24,759	-1.7%	193	-59.0%	3,034	0.1%	118	-7.8%	39,637	1.2%	411,324	-1.9%
2017*	354,627	5.5%			25,175	5.5%	471	44.5%	3,030	0.6%	128	-0.8%	39,154	2.0%	419,427	5.2%
2016	336,026	-0.3%			23,858	-5.8%	326	-8.4%	3,011	1.2%	129	-9.8%	38,375	2.6%	398,585	-0.4%
2015	337,084	-0.8%			25,326	-8.5%	356	12.7%	2,975	0.2%	143	13.5%	37,399	2.4%	400,165	-1.1%
2014	339,903	-0.2%			27,683	-6.3%	316	-6.2%	2,970	1.9%	126	0%	36,521	5.9%	404,423	-0.1%
2013*	340,568	13.2%			29,555	-1.7%	337	127.7%	2,915	1.1%	126	0.8%	34,480	7.7%	404,940	11.5%
2012	300,884	3.3%			30,074	-0.2%	148	-12.9%	2,884	2.8%	125	4.2%	32,013	2.8%	363,119	3.0%
2011	291,182	1.5%			30,133	-8.8%	170	-60.5%	2,805	2.0%	120	5.3%	31,154	2.0%	352,639	0.5%
2010	286,900	0.3%			33,027	-5.3%	430	68.0%	2,750	2.6%	114	4.6%	30,554	3.4%	350,911	0.0%
2009*	286,147	11.3%			34,866	3.5%	256	41.4%	2,681	-0.7%	109	-10.7%	29,557	3.9%	350,826	9.8%
2008	257,180	2.2%			33,672	-4.8%	181	-8.1%	2,701	0.3%	122	1.6%	28,447	-0.9%	319,480	1.2%
2007	251,547	0.9%			35,388	0.4%	197	109.6%	2,692	-0.7%	120	26.3%	28,695	1.0%	315,827	0.9%
2006	249,326	0.1%			35,253	-2.7%	94	32.4%	2,712	-0.4%	95	-11.2%	28,416	2.0%	313,089	-0.1%
2005*	249,182	7.3%			36,249	-2.0%	71		2,724	-0.4%	107	-6.1%	27,847	2.0%	313,349	5.6%
2004	232,361	-1.1%			36,970	-0.6%	0		2,736	-3.5%	114	7.5%	27,314	-1.2%	296,645	-1.1%
2003	235,013	3.0%			37,176	-2.1%	0		2,834	4.0%	106	-9.4%	27,652	5.1%	299,841	2.5%
2002	228,216	-1.7%			37,978	0.7%	0		2,724	-2.1%	117	2.6%	26,322	0.7%	292,516	-1.2%
2001*	232,253	4.9%			37,715	-3.8%	0		2,783	1.0%	114	-3.4%	26,151	1.6%	296,119	3.4%
2000	221,352	1.9%			39,223	5.3%	0		2,755	0.1%	118	-5.6%	25,732	-0.5%	286,307	2.1%
1999	217,325	1.5%			37,237	-8.1%	0		2,753	0.4%	125	-3.1%	25,852	-2.2%	280,414	-0.3%
1998	214,206	1.2%			40,518	2.5%	0		2,765	2.7%	129	12.2%	26,426	1.7%	281,150	1.4%
1997*	211,728	8.1%			39,525	-1.9%	0		2,692	2.8%	115	-18.4%	25,973	4.8%	277,226	6.2%
1996	195,853	2.1%			40,300	16.1%	0		2,618	0.2%	141	11.0%	24,788	0.2%	260,941	3.8%
1995	191,855	0.7%			34,703	-4.3%	0		2,612	2.2%	127	42.6%	24,740	2.6%	251,298	0.1%
1994	190,559	1.0%			36,251	5.8%	0		2,556	-0.6%	89		24,124	-0.2%	250,934	1.6%
1993*	188,647	10.1%			34,262	2.9%	0		2,571	4.8%	0		24,167	11.2%	247,076	9.1%
1992	171,346	3.5%			33,309	28.8%	0		2,453	0.7%	0		21,726	3.3%	226,381	6.5%
1991	165,622	2.3%			25,867	9.7%	0		2,435	2.4%	0		21,040	5.8%	212,529	3.5%
1990	161,885	2.0%			23,579	13.5%	0		2,379	-2.0%	0		19,885	-0.7%	205,349	2.9%
1989*	158,681	3.8%			20,768	14.9%	0		2,428	0.2%	0		20,020	2.7%	199,469	4.7%
1988	152,937	-3.8%			18,077	30.0%	0		2,422	-2.6%	0		19,468	2.6%	190,482	-0.7%
1987	159,039	-6.3%			13,905		0		2,487	-4.0%	0		18,972	11.0%	191,916	2.8%
1986	169,676				0		0		2,590		0		17,085		186,761	

* Year-round athlete membership has increased 4-12% in the post-Olympic years.

TOTAL INDIVIDUAL MEMBERS 1986 - 2023

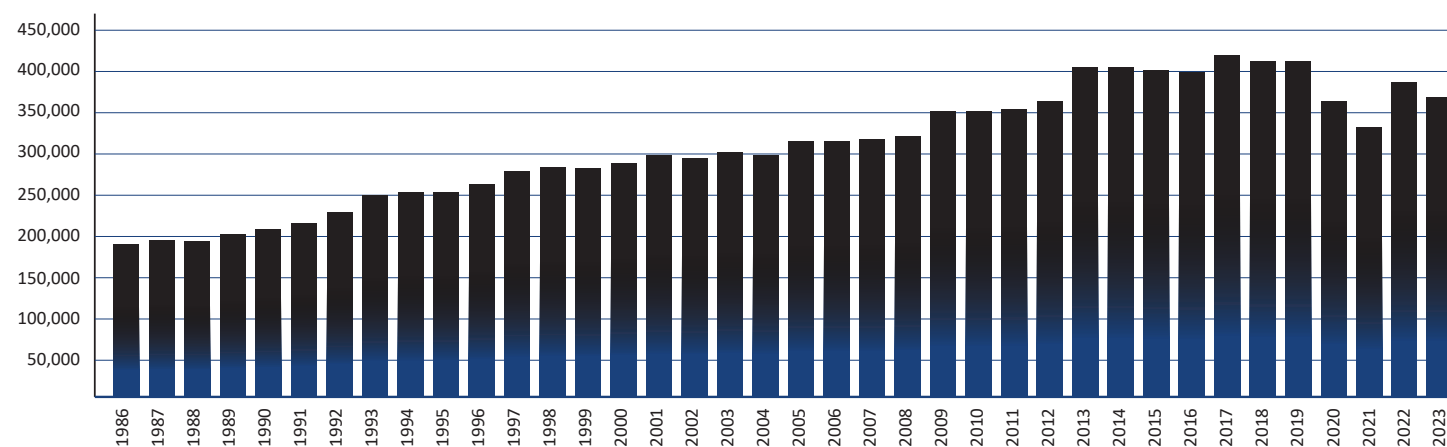

Categories Athlete, Club & Non-athlete Memberships

ATHLETE MEMBERSHIP

PREMIUM* ATHLETE – Premium athlete membership is for a calendar year period (*January – December*). New athlete memberships processed on or after September 1 are valid through December 31 of the following year. USA Swimming’s fee for registration year 2023 – \$68.00. *Formerly known as Year-Round.

for one or two periods of not more than 150 days per period (*Note: Athlete is only eligible for one seasonal membership per registration year*). The beginning and ending dates of each seasonal period is determined by the LSC.

FLEX ATHLETE – Flex athlete membership is for a calendar year period (*January – December*). New memberships processed on or after September 1 are valid through December 31 of the following year. USA Swimming’s fee for registration year 2023 - \$20.00. Flex athletes are limited to two (2) sanctioned meets (below Zone, Sectional and National levels) per registration year.

In addition, and at the option of the LSC, individual season athlete membership may be offered for an unspecified but continuous period of not more than 150 days commencing on the date of registration. (*Note: Athlete is only eligible for one individual season membership per registration year*).

OUTREACH ATHLETE – Outreach membership is a year-round athlete membership with reduced fee and is offered to under-represented and/or economically disadvantaged youth. Membership is for a calendar year period (*January – December*). New memberships processed on or after September 1 are valid through December 31 of the following year. USA Swimming’s fee for registration year 2023 – \$5.00.

Seasonal athletes may compete in USA Swimming competitions below the Zone Championship level. USA Swimming’s fee for registration year 2023 – \$40.00.

SEASONAL ATHLETE – At the option of the Local Swimming Committee (LSC), seasonal athlete membership may be offered

SINGLE-MEET OPEN WATER ATHLETE – At the option of the LSC, membership may be offered for a period of three (3) days of the specific date(s) of an open water competition(s). The athlete must compete unattached. Single-meet open water athletes may compete in USA Swimming competitions below the Zone Championship level. USA Swimming’s fee for registration year 2023 – \$10.00.

CLUB MEMBERSHIP

YEAR-ROUND CLUB – Year-round club membership is for a calendar year period (*January – December*). New club memberships processed on or after September 1 are valid through December 31 of the following year. USA Swimming’s fee for registration year 2023 – \$70.00.

SEASONAL CLUB – At the option of the LSC, seasonal club membership may be offered for one or two periods of not more than 150 days per period. The beginning and ending dates of each seasonal period is determined by the LSC. Seasonal clubs may compete in USA Swimming competitions below the Zone Championship level. USA Swimming’s fee for registration year 2023 – \$40.00.

NON-ATHLETE MEMBERSHIP

Non-athlete membership is for a calendar year period (*January – December*). New non-athlete memberships processed on or after September 1 are valid through December 31 of the following year. Non-athlete members are coaches, officials, board members, parents and other individuals who do not swim. USA Swimming’s fees for registration year 2023 – Individual: \$68.00; Life: \$1,000.00.

Administrator- New membership type for club board members, employees, etc. USA Swimming fee for 2023- \$30.00

Premium & Outreach Athlete Membership

All Premium athletes join USA Swimming through their Local Swimming Committee (LSC), one of 59 local organizations responsible for administering USA Swimming activities in a defined geographical area. Within each LSC, a designated Registration/Membership Chair is responsible for providing registration information to all interested individuals.

Premium athlete membership is for a calendar year period (January- December). New athlete memberships processed on or after September 1 are valid through December 31 of the following year.

Premium athlete membership provides liability and secondary accident medical insurance coverage, plus complimentary issues of Splash, the official USA Swimming magazine.

LOCAL SWIMMING COMMITTEE (LSC) ZONES

CENTRAL	EASTERN	WESTERN	SOUTHERN
AR - Arkansas	AD - Adirondack	AK - Alaska	BD - Border
IA - Iowa	AM - Allegheny Mountain	AZ - Arizona	FG - Florida Gold Coast
IL - Illinois	CT - Connecticut	CA - Southern California	FL - Florida
IN - Indiana	MA - Middle Atlantic	CC - Central California	GA - Georgia
LE - Lake Erie	MD - Maryland	CO - Colorado	GU - Gulf
MI - Michigan	ME - Maine	HI - Hawaiian	KY - Kentucky
MN - Minnesota	MR - Metropolitan	IE - Inland Empire	LA - Louisiana
MV - Missouri Valley	NE - New England	MT - Montana	MS - Mississippi
MW - Midwestern	NI - Niagara	NM - New Mexico	NC - North Carolina
ND - North Dakota	NJ - New Jersey	OR - Oregon	NT - North Texas
OH - Ohio	PV - Potomac Valley	PC - Pacific	SC - South Carolina
OK - Oklahoma	VA - Virginia	PN - Pacific Northwest	SE - Southeastern
OZ - Ozark		SI - San Diego-Imperial	ST - South Texas
SD - South Dakota		SN - Sierra Nevada	WT - West Texas
WI - Wisconsin		SR - Snake River	WV - West Virginia
		US - USA Swimming	
		UT - Utah	
		WY - Wyoming	



PREMIUM & OUTREACH ATHLETE MEMBERSHIP 2022 VS. 2023

LSC CODE	LSC NAME	2022	2023	INC./DEC.	LSC CODE	LSC NAME	2022	2023	INC./DEC.
AD	ADIRONDACK	1,505	1,498	-7	MW	MIDWESTERN	2,342	2,090	-252
AK	ALASKA	1,633	1,618	-15	NC	NORTH CAROLINA	10,005	9,828	-177
AM	ALLEGHENY MOUNTAIN	3,438	3,137	-301	ND	NORTH DAKOTA	1,470	1,428	-42
AR	ARKANSAS	1,408	1,290	-118	NE	NEW ENGLAND	7,490	7,420	-70
AZ	ARIZONA	4,936	4,303	-633	NI	NIAGARA	3,939	3,773	-166
BD	BORDER	858	855	-3	NJ	NEW JERSEY	8,360	8,086	-274
CA	SOUTHERN CALIFORNIA	18,661	17,045	-1,616	NM	NEW MEXICO	1,479	1,565	86
CC	CENTRAL CALIFORNIA	1,278	1,008	-270	NT	NORTH TEXAS	6,967	6,834	-133
CO	COLORADO	7,243	6,688	-555	OH	OHIO	6,549	5,940	-609
CT	CONNECTICUT	5,313	5,199	-114	OK	OKLAHOMA	2,031	1,802	-229
FG	FLORIDA GOLD COAST	4,939	4,643	-296	OR	OREGON	4,421	4,403	-18
FL	FLORIDA	10,398	10,478	80	OZ	OZARK	2,977	2,491	-486
GA	GEORGIA	7,429	6,837	-592	PC	PACIFIC	15,023	14,276	-747
GU	GULF	8,648	8,567	-81	PN	PACIFIC NORTHWEST	5,708	6,007	299
HI	HAWAIIAN	2,407	2,676	269	PV	POTOMAC VALLEY	11,401	11,772	371
IA	IOWA	2,757	2,623	-134	SC	SOUTH CAROLINA	3,269	3,167	-102
IE	INLAND EMPIRE	1,201	1,174	-27	SD	SOUTH DAKOTA	1,292	1,150	-142
IL	ILLINOIS	16,950	16,092	-858	SE	SOUTHEASTERN	6,091	6,013	-78
IN	INDIANA	9,103	8,531	-572	SI	SAN DIEGO-IMPERIAL	3,296	3,038	-258
KY	KENTUCKY	2,139	2,014	-125	SN	SIERRA NEVADA	2,757	2,899	142
LA	LOUISIANA	2,133	2,052	-81	SR	SNAKE RIVER	966	951	-15
LE	LAKE ERIE	3,237	3,063	-174	ST	SOUTH TEXAS	7,560	7,900	340
MA	MIDDLE ATLANTIC	10,534	10,424	-110	US	USA SWIMMING	61	94	33
MD	MARYLAND	4,862	4,576	-286	UT	UTAH	3,640	3,450	-190
ME	MAINE	760	644	-116	VA	VIRGINIA	6,538	6,059	-479
MI	MICHIGAN	8,075	7,462	-613	WI	WISCONSIN	6,220	6,161	-59
MN	MINNESOTA	7,514	6,941	-573	WT	WEST TEXAS	716	634	-82
MR	METROPOLITAN	8,233	8,233	0	WV	WEST VIRGINIA	475	475	0
MS	MISSISSIPPI	1,271	1,120	-151	WY	WYOMING	1,393	1,281	-112
MT	MONTANA	1,046	902	-144					
MV	MISSOURI VALLEY	3,842	3,687	-155					
					TOTAL		298,187	286,367	-11,820

PREMIUM & OUTREACH ATHLETE MEMBERSHIP 2022 VS. 2023

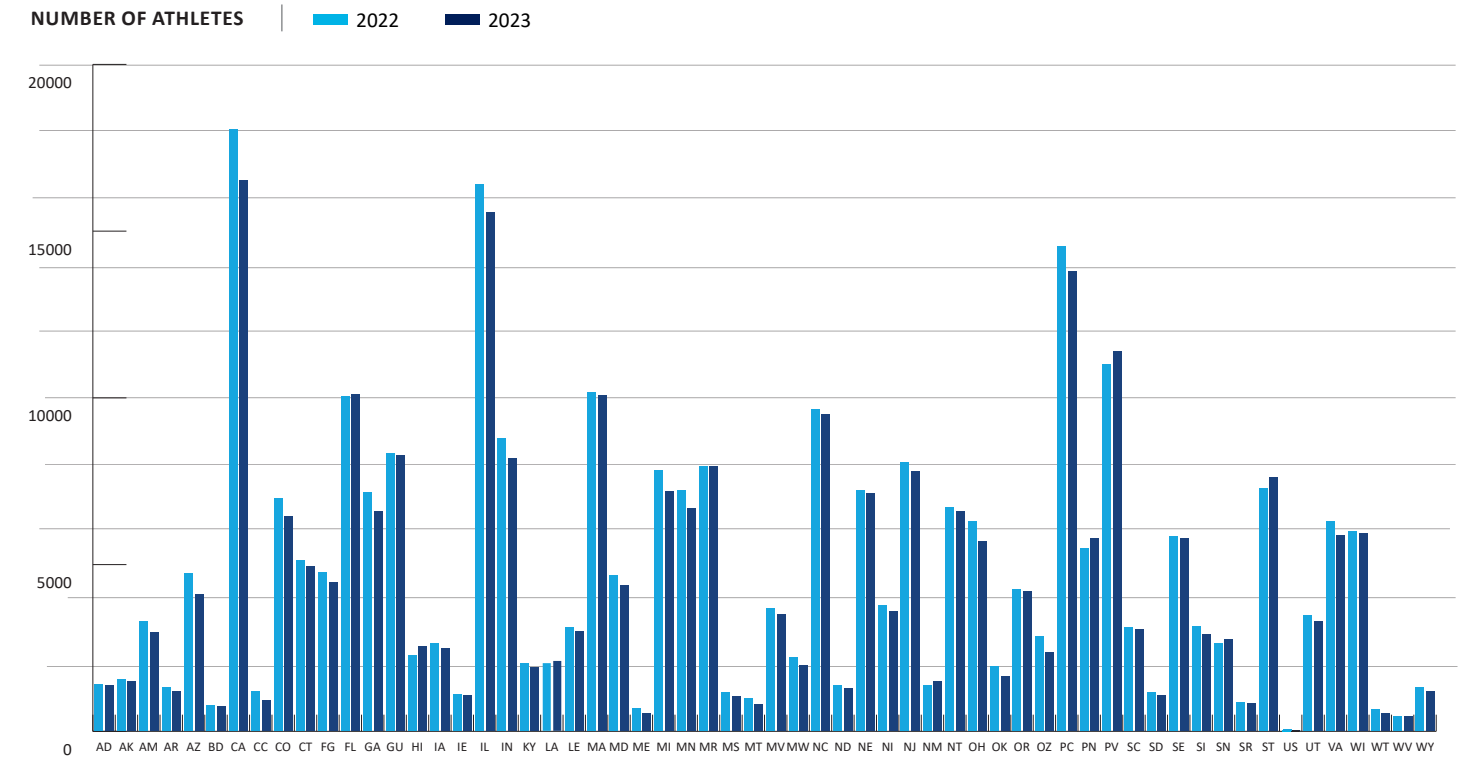

PREMIUM & OUTREACH ATHLETE MEMBERSHIP BY ZONE 2022 VS. 2023

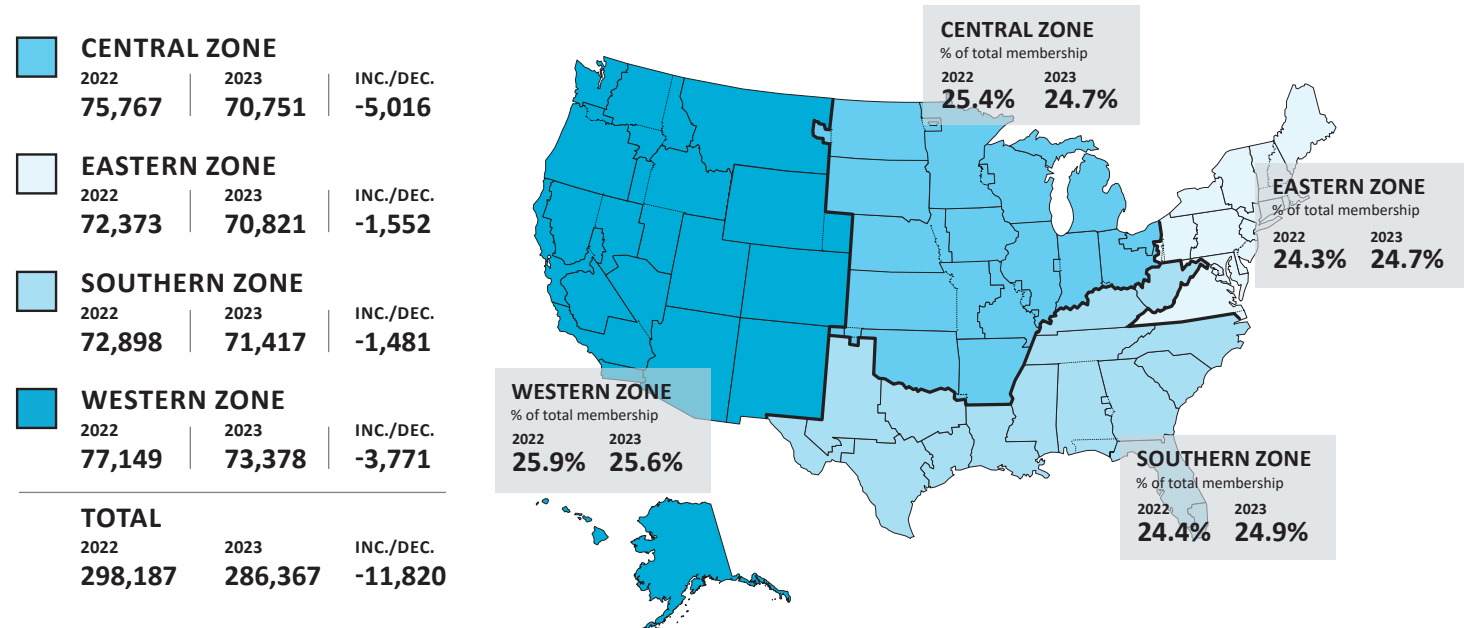

PREMIUM & OUTREACH ATHLETE MEMBERSHIP 2023

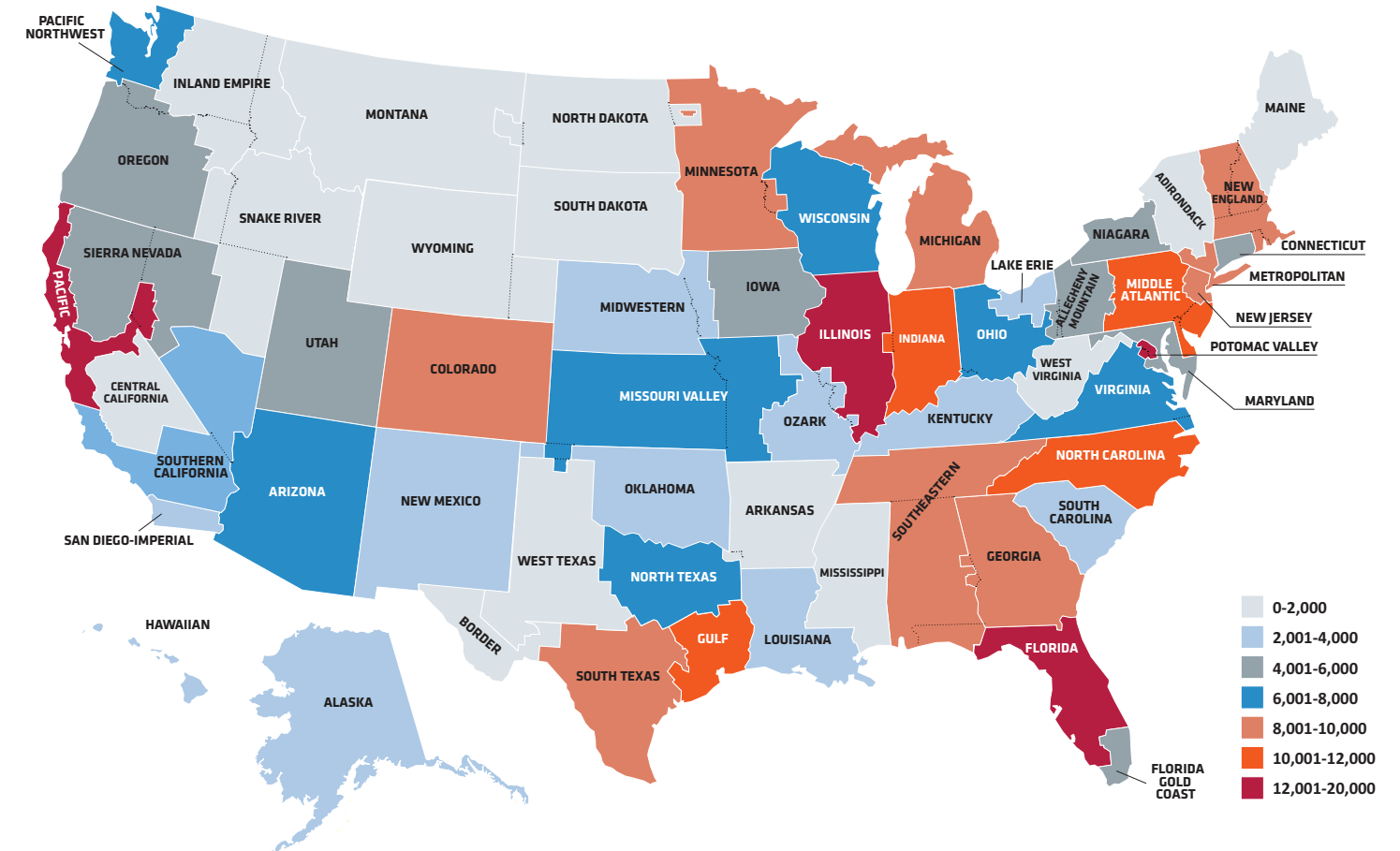

NEW/RENEW BY AGE GROUPS 2023 PREMIUM & OUTREACH ATHLETE MEMBERSHIP

AGE	NEW FEMALE	RENEW FEMALE	TOTAL FEMALE	% OF TOTAL ATHLETES	NEW MALE	RENEW MALE	TOTAL MALE	% OF TOTAL ATHLETES	GRAND TOTAL	% OF TOTAL ATHLETES
8 & UNDER	14,619	9,074	23,693	8.3%	11,779	7,245	19,024	6.6%	42,717	14.9%
9	6,407	8,580	14,987	5.2%	5,163	6,954	12,117	4.2%	27,104	9.5%
10	6,381	11,540	17,921	6.3%	5,142	9,204	14,346	5.0%	32,267	11.3%
11	4,861	13,472	18,333	6.4%	4,215	10,569	14,784	5.2%	33,117	11.6%
12	3,540	13,682	17,222	6.0%	3,329	11,209	14,538	5.1%	31,760	11.1%
13	2,673	13,899	16,572	5.8%	2,992	11,915	14,907	5.2%	31,479	11.0%
14	1,614	11,842	13,456	4.7%	1,825	10,070	11,895	4.2%	25,351	8.9%
15	1,061	10,259	11,320	4.0%	1,316	9,109	10,425	3.6%	21,745	7.6%
16	678	8,218	8,896	3.1%	896	7,642	8,538	3.0%	17,434	6.1%
17	333	5,800	6,133	2.1%	455	6,068	6,523	2.3%	12,656	4.4%
18	110	1,685	1,795	0.6%	131	2,004	2,135	0.7%	3,930	1.4%
19 & OVER	728	2,381	3,109	1.1%	683	2,997	3,680	1.3%	6,789	2.4%
TOTAL	43,005	110,432	153,437	53.6%	37,926	94,986	132,912	46.4%	286,349	100.0%

New membership is defined as someone who has not been registered since 1994. Renewed membership is defined as someone who prior to registering for 2023 had been registered as any membership type in any year since 1994. Ages are calculated as of December 31, 2022. The average age of a year-round athlete is 12.8.

2023 ATHLETE MEMBERSHIP AGE DISTRIBUTION

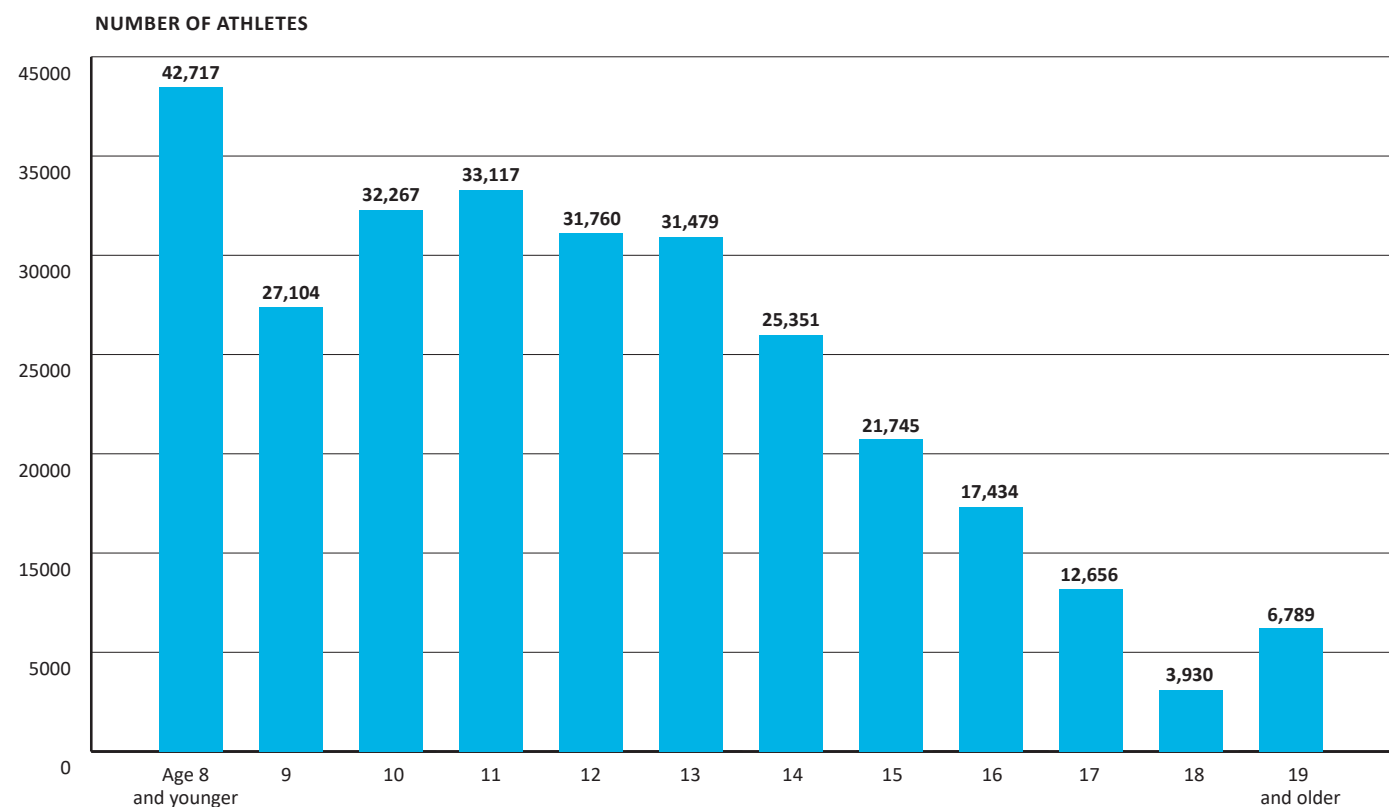

2023 PREMIUM & OUTREACH ATHLETE MEMBERSHIP RETENTION RATE

AGE	% OF RETAINED FEMALE ATHLETES	% OF RETAINED MALE ATHLETES	% OF RETAINED TOTAL ATHLETES
8 & UNDER	38.9%	38.6%	38.8%
9	55.2%	55.2%	55.2%
10	61.1%	61.5%	61.3%
11	70.4%	68.6%	69.6%
12	72.6%	71.5%	72.1%
13	78.2%	80.1%	79.0%
14	81.7%	82.0%	81.8%
15	85.1%	87.2%	86.1%
16	83.5%	84.5%	84.0%
17	81.5%	84.8%	83.2%
18	99.6%	94.3%	96.6%
19 & OVER	86.7%	89.5%	88.2%
TOTAL	68.4%	69.5%	68.9%

Number of Premium and Outreach athletes that have been registered for 5 or more consecutive years:

76,645

2022 VS. 2023 PREMIUM & OUTREACH ATHLETE MEMBERSHIP

AGE	2022 FEMALE	2023 FEMALE	INC./DEC.	2022 MALE	2023 MALE	INC./DEC.	2022 TOTAL F/M	2023 TOTAL F/M	INC./DEC.
8 & UNDER	23,321	23,693	372	18,765	19,024	259	42,086	42,717	631
9	15,558	14,987	-571	12,595	12,117	-478	28,153	27,104	-1,049
10	18,898	17,921	-977	14,960	14,346	-614	33,858	32,267	-1,591
11	19,142	18,333	-809	15,406	14,784	-622	34,548	33,117	-1,431
12	18,854	17,222	-1,632	15,671	14,538	-1,133	34,525	31,760	-2,765
13	17,784	16,572	-1,212	14,877	14,907	30	32,661	31,479	-1,182
14	14,493	13,456	-1,037	12,287	11,895	-392	26,780	25,351	-1,429
15	12,052	11,320	-732	10,452	10,425	-27	22,504	21,745	-759
16	9,836	8,896	-940	9,049	8,538	-511	18,885	17,434	-1,451
17	7,117	6,133	-984	7,156	6,523	-633	14,273	12,656	-1,617
18	1,692	1,795	103	2,125	2,135	10	3,817	3,930	113
19 & OVER	2,744	3,109	365	3,350	3,680	330	6,094	6,789	695
TOTAL	161,491	153,437	-8,054	136,693	132,912	-3,781	298,184	286,349	-11,835

Number of Premium and Outreach athletes that have been registered for 10 or more consecutive years:

13,641

OUTREACH ATHLETE MEMBERSHIP

In 2023, there were 6,896 Outreach members (which are included in the Premium athlete membership totals on pages 8 and 9). Outreach membership offers qualified individuals the opportunity to become a USA Swimming year-round athlete member at a reduced fee. The national fee for outreach membership is \$5.00 and the Local Swimming Committee has the option to set a local fee that may not exceed \$2.00. The goal is to provide opportu-

nities in swimming to under-represented and/or economically disadvantaged youth in the United States. Each Local Swimming Committee determines how they will qualify athletes for outreach membership. They may use but are not limited to national guidelines based on Federal Food Stamps, Free School Lunch and/or Federal Poverty Guidelines.

OUTREACH ATHLETE MEMBERSHIP 2022 VS. 2023

LSC CODE	LSC NAME	2022	2023	INC./DEC.	LSC CODE	LSC NAME	2022	2023	INC./DEC.
AD	ADIRONDACK	11	19	8	MV	MISSOURI VALLEY	94	160	66
AK	ALASKA	37	26	-11	MW	MIDWESTERN	36	37	1
AM	ALLEGHENY MOUNTAIN	23	30	7	NC	NORTH CAROLINA	114	110	-4
AR	ARKANSAS	13	18	5	ND	NORTH DAKOTA	4	11	7
AZ	ARIZONA	28	30	2	NE	NEW ENGLAND	54	42	-12
BD	BORDER	1	32	31	NI	NIAGARA	412	351	-61
CA	SOUTHERN CALIFORNIA	525	546	21	NJ	NEW JERSEY	145	167	22
CC	CENTRAL CALIFORNIA	15	3	-12	NM	NEW MEXICO	99	110	11
CO	COLORADO	54	74	20	NT	NORTH TEXAS	33	23	-10
CT	CONNECTICUT	14	17	3	OH	OHIO	63	63	0
FG	FLORIDA GOLD COAST	1	58	57	OK	OKLAHOMA	39	28	-11
FL	FLORIDA	137	171	34	OR	OREGON	168	115	-53
GA	GEORGIA	17	87	70	OZ	OZARK	24	31	7
GU	GULF	146	109	-37	PC	PACIFIC	186	248	62
HI	HAWAIIAN	72	80	8	PN	PACIFIC NORTHWEST	107	100	-7
IA	IOWA	85	113	28	PV	POTOMAC VALLEY	13	61	48
IE	INLAND EMPIRE	24	23	-1	SC	SOUTH CAROLINA	17	17	0
IL	ILLINOIS	1,615	1,963	348	SD	SOUTH DAKOTA	3	18	15
IN	INDIANA	343	313	-30	SE	SOUTHEASTERN	79	115	36
KY	KENTUCKY	119	72	-47	SI	SAN DIEGO-IMPERIAL	60	46	-14
LA	LOUISIANA	8	11	3	SN	SIERRA NEVADA	134	219	85
LE	LAKE ERIE	41	30	-11	SR	SNAKE RIVER	24	18	-6
MA	MIDDLE ATLANTIC	18	21	3	ST	SOUTH TEXAS	67	110	43
MD	MARYLAND	27	32	5	UT	UTAH	122	97	-25
ME	MAINE	6	2	-4	VA	VIRGINIA	78	71	-7
MI	MICHIGAN	173	166	-7	WI	WISCONSIN	61	52	-9
MN	MINNESOTA	29	60	31	WT	WEST TEXAS	0	27	27
MR	METROPOLITAN	133	175	42	WV	WEST VIRGINIA	0	1	1
MS	MISSISSIPPI	1	16	15	WY	WYOMING	120	101	-19
MT	MONTANA	14	50	36	TOTAL		6,086	6,896	810

Flex Athlete Membership

All Flex athletes join USA Swimming through their Local Swimming Committee (LSC), one of 59 local organizations responsible for administering USA Swimming activities in a defined geographical area. Within each LSC, a designated Registration/Membership Chair is responsible for providing registration information to all interested individuals.

Flex athlete membership is for a calendar year period (January- December). New athlete memberships processed on or after September 1 are valid through December 31 of the following year. Flex membership is an option for all LSCs and clubs; they are not required to offer it.

Flex athlete membership provides liability and secondary accident medical insurance coverage.

NEW/RENEW – 2023 FLEX ATHLETE MEMBERSHIP

LSC CODE	LSC NAME	NEW FLEX	RENEW FLEX	TOTAL FLEX	NEW UP-GRADERS	RENEW UP-GRADERS	TOTAL UP-GRADERS
AD	ADIRONDACK	212	67	279	52	15	67
AK	ALASKA	434	161	595	31	28	59
AM	ALLEGHENY MOUNTAIN	498	216	714	31	13	44
AR	ARKANSAS	126	40	166	21	8	29
AZ	ARIZONA	425	182	607	50	44	94
BD	BORDER	303	189	492	22	15	37
CA	SOUTHERN CALIFORNIA	2,374	908	3,282	222	180	402
CC	CENTRAL CALIFORNIA	140	51	191	16	8	24
CO	COLORADO	448	167	615	120	35	155
CT	CONNECTICUT	93	35	128	58	9	67
FG	FLORIDA GOLD COAST	319	104	423	43	23	66
FL	FLORIDA	848	347	1,195	71	65	136
GA	GEORGIA	410	88	498	61	11	72
GU	GULF	1,010	435	1,445	153	95	248
HI	HAWAIIAN	313	124	437	57	22	79
IA	IOWA	484	191	675	104	42	146
IE	INLAND EMPIRE	186	58	244	23	11	34
IL	ILLINOIS	456	153	609	167	32	199
IN	INDIANA	921	313	1,234	144	67	211
KY	KENTUCKY	199	59	258	34	11	45
LA	LOUISIANA	230	110	340	8	9	17
LE	LAKE ERIE	156	53	209	25	6	31
MA	MIDDLE ATLANTIC	725	193	918	123	32	155
MD	MARYLAND	135	65	200	35	7	42
ME	MAINE	43	17	60	9	2	11
MI	MICHIGAN	248	83	331	42	13	55
MN	MINNESOTA	299	101	400	136	36	172
MR	METROPOLITAN	833	106	939	165	24	189
MT	MONTANA	137	27	164	24	14	38

NEW/RENEW – 2023 FLEX ATHLETE MEMBERSHIP

LSC CODE	LSC NAME	NEW FLEX	RENEW FLEX	TOTAL FLEX	NEW UP-GRADERS	RENEW UP-GRADERS	TOTAL UP-GRADERS
MV	MISSOURI VALLEY	364	96	460	61	30	91
MW	MIDWESTERN	170	77	247	35	12	47
NC	NORTH CAROLINA	638	237	875	101	35	136
ND	NORTH DAKOTA	116	49	165	14	5	19
NE	NEW ENGLAND	494	196	690	140	40	180
NI	NIAGARA	509	227	736	78	33	111
NJ	NEW JERSEY	223	95	318	59	14	73
NM	NEW MEXICO	329	135	464	24	55	79
OH	OHIO	161	64	225	28	7	35
OK	OKLAHOMA	85	15	100	26	5	31
OR	OREGON	614	212	826	113	74	187
OZ	OZARK	72	33	105	17	3	20
PN	PACIFIC NORTHWEST	720	263	983	61	31	92
PV	POTOMAC VALLEY	492	194	686	116	51	167
SC	SOUTH CAROLINA	76	42	118	31	14	45
SD	SOUTH DAKOTA	97	35	132	47	7	54
SE	SOUTHEASTERN	696	310	1,006	55	34	89
SI	SAN DIEGO-IMPERIAL	398	228	626	31	16	47
SN	SIERRA NEVADA	762	420	1,182	69	52	121
SR	SNAKE RIVER	56	38	94	17	10	27
ST	SOUTH TEXAS	468	175	643	81	34	115
UT	UTAH	223	73	296	31	15	46
VA	VIRGINIA	421	162	583	211	67	278
WT	WEST TEXAS	181	54	235	7	8	15
WV	WEST VIRGINIA	74	19	93	7	3	10
WY	WYOMING	183	143	326	35	21	56
TOTAL		21,627	8,235	29,862	3,542	1,553	5,095

Upgrades are when a new or renewed athlete upgrade from Flex to Premium in the same registration period (September – December of the following year).

MIKE LEWIS / USA SWIMMING

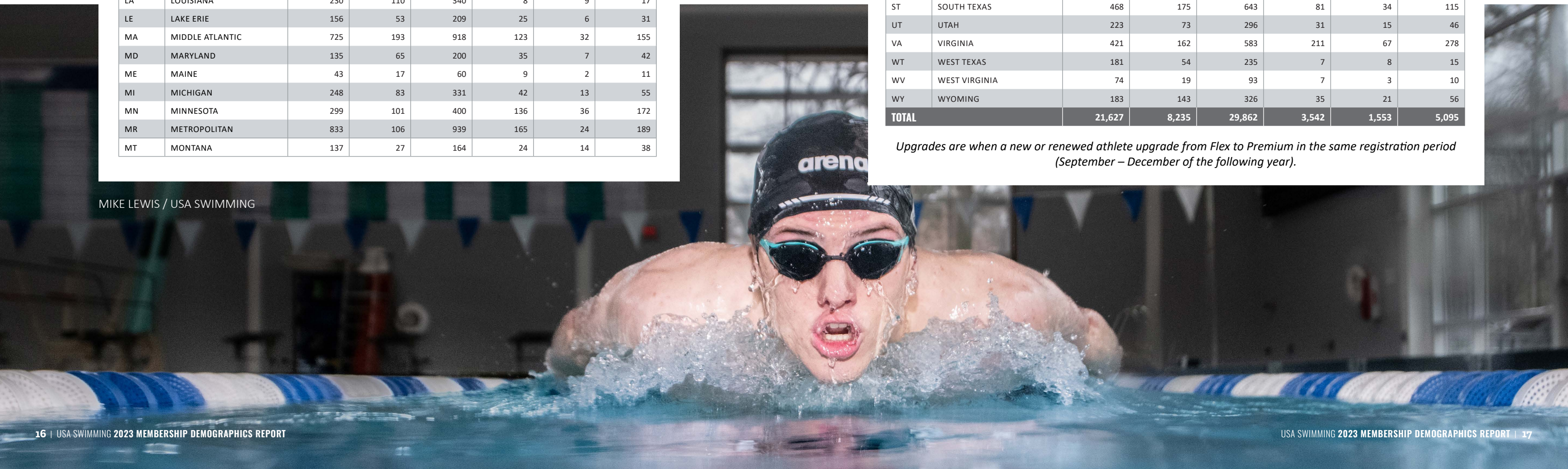

NEW/RENEW BY AGE GROUPS – 2023 FLEX ATHLETE MEMBERSHIP

AGE	NEW FEMALE	RENEW FEMALE	TOTAL FEMALE	% OF TOTAL ATHLETES	NEW MALE	RENEW MALE	TOTAL MALE	% OF TOTAL ATHLETES	GRAND TOTAL	% OF TOTAL ATHLETES
8 & UNDER	5,875	1,379	7,254	24.3%	5,089	1,179	6,268	21.0%	13,522	45.3%
9	1,814	750	2,564	8.6%	1,593	650	2,243	7.5%	4,807	16.1%
10	1,669	810	2,479	8.3%	1,523	668	2,191	7.3%	4,670	15.6%
11	1,212	795	2,007	6.7%	1,180	678	1,858	6.2%	3,865	12.9%
12	829	683	1,512	5.1%	835	640	1,475	4.9%	2,987	10.0%
TOTAL	11,399	4,417	15,816	53.1%	10,220	3,815	14,035	46.9%	29,851	100.0%

New membership is defined as someone who has not been registered since 1994. Renewed membership is defined as someone who prior to registering for 2023 had been registered as any membership type in any year since 1994. Ages are calculated as of December 31, 2022. The average age of a flex athlete is 10.4.



MIKE LEWIS / USA SWIMMING

2023 FLEX ATHLETE MEMBERS WHO WERE PREMIUM, OUTREACH OR SEASONAL IN 2022

LSC CODE	LSC NAME	FLEX	OUTREACH	PREMIUM	SEASONAL	TOTAL
AD	ADIRONDACK	33	0	20	5	58
AK	ALASKA	127	0	14	0	141
AM	ALLEGHENY MOUNTAIN	134	0	73	3	210
AR	ARKANSAS	21	0	17	0	38
AZ	ARIZONA	78	0	78	8	164
BD	BORDER	154	0	16	0	170
CA	SOUTHERN CALIFORNIA	539	4	259	14	816
CC	CENTRAL CALIFORNIA	18	0	17	0	35
CO	COLORADO	68	0	64	10	142
CT	CONNECTICUT	8	0	25	1	34
FG	FLORIDA GOLD COAST	36	0	58	0	94
FL	FLORIDA	188	3	92	21	304
GA	GEORGIA	33	0	42	2	77
GU	GULF	304	0	77	3	384
HI	HAWAIIAN	64	1	40	2	107
IA	IOWA	121	0	54	7	182
IE	INLAND EMPIRE	27	1	22	6	56
IL	ILLINOIS	49	2	93	0	144
IN	INDIANA	164	7	103	15	289
KY	KENTUCKY	34	5	19	0	58
LA	LOUISIANA	86	0	16	0	102
LE	LAKE ERIE	16	0	29	0	45
MA	MIDDLE ATLANTIC	79	0	92	0	171
MD	MARYLAND	29	0	26	6	61
ME	MAINE	6	0	4	1	11
MI	MICHIGAN	5	1	72	4	82
MN	MINNESOTA	30	0	47	13	90
MR	METROPOLITAN	15	0	76	0	91
MT	MONTANA	10	0	12	0	22
MV	MISSOURI VALLEY	47	0	22	11	80
MW	MIDWESTERN	19	0	44	7	70
NC	NORTH CAROLINA	117	4	90	4	215
ND	NORTH DAKOTA	28	0	9	8	45
NE	NEW ENGLAND	79	1	88	0	168
NI	NIAGARA	146	0	46	2	194
NJ	NEW JERSEY	24	1	63	0	88
NM	NEW MEXICO	117	0	14	0	131
OH	OHIO	31	0	26	1	58
OK	OKLAHOMA	0	0	13	0	13
OR	OREGON	99	6	78	6	189
OZ	OZARK	11	0	19	1	31
PN	PACIFIC NORTHWEST	171	1	56	10	238
PV	POTOMAC VALLEY	59	0	105	0	164
SC	SOUTH CAROLINA	18	0	19	0	37
SD	SOUTH DAKOTA	9	0	26	2	37
SE	SOUTHEASTERN	250	1	64	3	318
SI	SAN DIEGO-IMPERIAL	145	2	53	8	208
SN	SIERRA NEVADA	287	4	49	36	376
SR	SNAKE RIVER	27	0	7	0	34
ST	SOUTH TEXAS	86	0	71	3	160
UT	UTAH	52	0	12	1	65
VA	VIRGINIA	83	0	65	1	149
WT	WEST TEXAS	34	0	16	1	51
WV	WEST VIRGINIA	10	0	4	5	19
WY	WYOMING	89	6	41	3	139
TOTAL		4,514	50	2,657	234	7,455

Seasonal Athlete Membership

SEASON 1 AND SEASON 2: At the option of the Local Swimming Committee (LSC), seasonal athlete membership may be offered for one or two periods of not more than 150 days per period. The beginning and ending dates of each seasonal period is determined by the LSC.

INDIVIDUAL SEASON: The LSC may also offer a seasonal membership for an unspecified but continuous period of not more than 150 days commencing on the date of registration.

An athlete can only register as a seasonal athlete for one period (Season 1, Season 2 or Individual Season) within a registration year. If they would like to extend their membership beyond the seasonal membership, they are required to upgrade to Premium and pay the difference.

The seasonal membership program offers a competitive swimming program to those athletes who swim for only part of the year. They may compete in USA Swimming competitions below the Zone Championship level.

All seasonal athletes join USA Swimming through their LSC, one of 59 local organizations responsible for administering USA Swimming activities in a defined geographical area. Within each LSC, a designated Registration/Membership Chair is responsible for providing registration information to all interested individuals.

Seasonal athlete membership provides liability and secondary accident medical insurance coverage for the designated period of the membership.

Number of LSCs with one seasonal membership type only:*

37

Number of LSCs with two or three seasonal membership types:**

16

Number of LSCs with no seasonal memberships:

6

* Season 1, Season 2 or Individual Season

** Season 1, Season 2 and/or Individual Season

SEASON 1 ATHLETE MEMBERSHIP 2022 VS. 2023

LSC CODE	LSC NAME	2022	2023	INC./DEC.
AD	ADIRONDACK	77	85	8
AM	ALLEGHENY MOUNTAIN	97	86	-11
AR	ARKANSAS	30	40	10
CA	SOUTHERN CALIFORNIA	632	699	67
CO	COLORADO	992	641	-351
CT	CONNECTICUT	251	120	-131
FG	FLORIDA GOLD COAST	0	35	35
FL	FLORIDA	790	107	-683
GA	GEORGIA	280	0	-280
HI	HAWAIIAN	73	72	-1
IA	IOWA	342	329	-13
IN	INDIANA	603	368	-235
KY	KENTUCKY	22	28	6
LA	LOUISIANA	10	56	46
ME	MAINE	96	71	-25
MN	MINNESOTA	674	458	-216
MS	MISSISSIPPI	118	63	-55
MT	MONTANA	0	77	77
MW	MIDWESTERN	99	88	-11
ND	NORTH DAKOTA	71	22	-49
NI	NIAGARA	77	43	-34
NT	NORTH TEXAS	134	141	7
OH	OHIO	120	0	-120
OK	OKLAHOMA	1	6	5
OR	OREGON	266	303	37
PC	PACIFIC	843	900	57
PN	PACIFIC NORTHWEST	0	72	72
SC	SOUTH CAROLINA	17	84	67
SE	SOUTHEASTERN	159	70	-89
SI	SAN DIEGO-IMPERIAL	117	104	-13
SR	SNAKE RIVER	11	40	29
ST	SOUTH TEXAS	35	44	9
UT	UTAH	25	68	43
VA	VIRGINIA	66	0	-66
WI	WISCONSIN	308	155	-153
WY	WYOMING	51	40	-11
TOTAL		7,487	5,515	-1,972

SEASON 2 ATHLETE MEMBERSHIP 2022 VS. 2023

LSC CODE	LSC NAME	2022	2023	INC./DEC.
AZ	ARIZONA	113	91	-22
BD	BORDER	20	181	161
CO	COLORADO	0	75	75
FL	FLORIDA	0	825	825
GA	GEORGIA	62	0	-62
HI	HAWAIIAN	3	0	-3
IA	IOWA	2	3	1
IN	INDIANA	0	120	120
LA	LOUISIANA	102	123	21
ME	MAINE	40	6	-34
MT	MONTANA	0	14	14
MV	MISSOURI VALLEY	2,152	1,947	-205
ND	NORTH DAKOTA	134	76	-58
NI	NIAGARA	0	79	79
NM	NEW MEXICO	28	29	1
OH	OHIO	179	0	-179
OK	OKLAHOMA	3	7	4
PC	PACIFIC	558	753	195
PN	PACIFIC NORTHWEST	191	189	-2
SD	SOUTH DAKOTA	101	206	105
SE	SOUTHEASTERN	47	19	-28
UT	UTAH	167	158	-9
TOTAL		3,902	4,901	999

INDIVIDUAL SEASON ATHLETE MEMBERSHIP 2022 VS. 2023

LSC CODE	LSC NAME	2022	2023	INC./DEC.
AK	ALASKA	9	121	112
CC	CENTRAL CALIFORNIA	55	131	76
GA	GEORGIA	0	685	685
GU	GULF	199	362	163
HI	HAWAIIAN	9	0	-9
IA	IOWA	371	660	289
IE	INLAND EMPIRE	106	118	12
LE	LAKE ERIE	177	213	36
MD	MARYLAND	71	145	74
MI	MICHIGAN	474	854	380
MT	MONTANA	38	0	-38
NC	NORTH CAROLINA	107	367	260
NI	NIAGARA	0	150	150
NM	NEW MEXICO	6	82	76
OH	OHIO	73	710	637
OZ	OZARK	31	113	82
PV	POTOMAC VALLEY	26	303	277
SD	SOUTH DAKOTA	180	0	-180
SE	SOUTHEASTERN	43	373	330
SN	SIERRA NEVADA	561	1,023	462
SR	SNAKE RIVER	1	93	92
WT	WEST TEXAS	54	255	201
WV	WEST VIRGINIA	63	31	-32
TOTAL		2,654	6,789	4,135

NEW/RENEW BY AGE GROUPS 2023 SEASON 1 ATHLETE MEMBERSHIP

AGE	NEW FEMALE	RENEW FEMALE	TOTAL FEMALE	% OF TOTAL ATH	NEW MALE	RENEW MALE	TOTAL MALE	% OF TOTAL ATH	GRAND TOTAL	% OF TOTAL ATH
8 & UNDER	505	163	668	12.1%	423	108	531	9.6%	1,199	21.8%
9	232	104	336	6.1%	163	73	236	4.3%	572	10.4%
10	214	107	321	5.8%	162	122	284	5.2%	605	11.0%
11	164	127	291	5.3%	137	93	230	4.2%	521	9.5%
12	123	125	248	4.5%	122	113	235	4.3%	483	8.8%
13	127	133	260	4.7%	115	118	233	4.2%	493	8.9%
14	63	122	185	3.4%	90	106	196	3.6%	381	6.9%
15	64	130	194	3.5%	72	103	175	3.2%	369	6.7%
16	37	99	136	2.5%	44	90	134	2.4%	270	4.9%
17	18	73	91	1.7%	27	69	96	1.7%	187	3.4%
18	10	42	52	0.9%	8	30	38	0.7%	90	1.6%
19 & OVER	67	141	208	3.8%	43	91	134	2.4%	342	6.2%
TOTAL	1,624	1,366	2,990	54.2%	1,406	1,116	2,522	45.8%	5,512	100.0%

New membership is defined as someone who has not been registered since 1994. Renewed membership is defined as someone who prior to registering for 2023 had been registered as any membership type in any year since 1994. Ages are calculated as of December 31, 2023.

2022 VS. 2023 SEASON 1 ATHLETE MEMBERSHIP

AGE	2022 FEMALE	2023 FEMALE	INC./DEC.	2022 MALE	2023 MALE	INC./DEC.	2022 TOTAL F/M	2023 TOTAL F/M	INC./DEC.
8 & UNDER	1,064	668	-396	796	531	-265	1,860	1,199	-661
9	423	336	-87	417	236	-181	840	572	-268
10	429	321	-108	391	284	-107	820	605	-215
11	419	291	-128	360	230	-130	779	521	-258
12	363	248	-115	293	235	-58	656	483	-173
13	326	260	-66	260	233	-27	586	493	-93
14	271	185	-86	202	196	-6	473	381	-92
15	240	194	-46	213	175	-38	453	369	-84
16	175	136	-39	141	134	-7	316	270	-46
17	109	91	-18	114	96	-18	223	187	-36
18	64	52	-12	43	38	-5	107	90	-17
19 & OVER	192	208	16	182	134	-48	374	342	-32
TOTAL	4,075	2,990	-1,085	3,412	2,522	-890	7,487	5,512	-1,975

NEW/RENEW BY AGE GROUPS 2023 SEASON 2 ATHLETE MEMBERSHIP

AGE	NEW FEMALE	RENEW FEMALE	TOTAL FEMALE	% OF TOTAL ATH	NEW MALE	RENEW MALE	TOTAL MALE	% OF TOTAL ATH	GRAND TOTAL	% OF TOTAL ATH
8 & UNDER	514	327	841	17.2%	414	234	648	13.2%	1,489	30.4%
9	139	134	273	5.6%	114	123	237	4.8%	510	10.4%
10	134	172	306	6.2%	115	122	237	4.8%	543	11.1%
11	113	150	263	5.4%	109	118	227	4.6%	490	10.0%
12	74	135	209	4.3%	82	93	175	3.6%	384	7.8%
13	80	130	210	4.3%	77	119	196	4.0%	406	8.3%
14	50	119	169	3.4%	47	69	116	2.4%	285	5.8%
15	39	111	150	3.1%	46	81	127	2.6%	277	5.7%
16	31	67	98	2.0%	29	64	93	1.9%	191	3.9%
17	17	49	66	1.3%	17	29	46	0.9%	112	2.3%
18	5	30	35	0.7%	11	24	35	0.7%	70	1.4%
19 & OVER	43	40	83	1.7%	18	43	61	1.2%	144	2.9%
TOTAL	1,239	1,464	2,703	55.2%	1,079	1,119	2,198	44.8%	4,901	100.0%

New membership is defined as someone who has not been registered since 1994. Renewed membership is defined as someone who prior to registering for 2023 had been registered as any membership type in any year since 1994. Ages are calculated as of December 31, 2023.

2022 VS. 2023 SEASON 2 ATHLETE MEMBERSHIP

AGE	2022 FEMALE	2023 FEMALE	INC./DEC.	2022 MALE	2023 MALE	INC./DEC.	2022 TOTAL F/M	2023 TOTAL F/M	INC./DEC.
8 & UNDER	599	841	242	484	648	164	1,083	1,489	406
9	250	273	23	176	237	61	426	510	84
10	241	306	65	218	237	19	459	543	84
11	205	263	58	190	227	37	395	490	95
12	193	209	16	176	175	-1	369	384	15
13	189	210	21	128	196	68	317	406	89
14	119	169	50	106	116	10	225	285	60
15	110	150	40	99	127	28	209	277	68
16	80	98	18	58	93	35	138	191	53
17	63	66	3	54	46	-8	117	112	-5
18	24	35	11	46	35	-11	70	70	0
19 & OVER	46	83	37	48	61	13	94	144	50
TOTAL	2,119	2,703	584	1,783	2,198	415	3,902	4,901	999

NEW/RENEW BY AGE GROUPS 2023 INDIVIDUAL SEASON ATHLETE MEMBERSHIP

AGE	NEW FEMALE	RENEW FEMALE	TOTAL FEMALE	% OF TOTAL ATH	NEW MALE	RENEW MALE	TOTAL MALE	% OF TOTAL ATH	GRAND TOTAL	% OF TOTAL ATH
8 & UNDER	546	174	720	10.6%	404	159	563	8.3%	1,283	18.9%
9	222	128	350	5.2%	141	99	240	3.5%	590	8.7%
10	203	135	338	5.0%	184	111	295	4.3%	633	9.3%
11	158	175	333	4.9%	161	129	290	4.3%	623	9.2%
12	129	177	306	4.5%	107	115	222	3.3%	528	7.8%
13	156	219	375	5.5%	161	203	364	5.4%	739	10.9%
14	109	203	312	4.6%	109	164	273	4.0%	585	8.6%
15	55	190	245	3.6%	70	155	225	3.3%	470	6.9%
16	56	170	226	3.3%	58	135	193	2.8%	419	6.2%
17	29	137	166	2.4%	47	144	191	2.8%	357	5.3%
18	17	52	69	1.0%	13	60	73	1.1%	142	2.1%
19 & OVER	89	144	233	3.4%	72	114	186	2.7%	419	6.2%
TOTAL	1,769	1,904	3,673	54.1%	1,527	1,588	3,115	45.9%	6,788	100.0%

New membership is defined as someone who has not been registered since 1994. Renewed membership is defined as someone who prior to registering for 2023 had been registered as any membership type in any year since 1994. Ages are calculated as of December 31, 2022.

2022 VS. 2023 INDIVIDUAL SEASON ATHLETE MEMBERSHIP

AGE	2022 FEMALE	2023 FEMALE	INC./DEC.	2022 MALE	2023 MALE	INC./DEC.	2022 TOTAL F/M	2023 TOTAL F/M	INC./DEC.
8 & UNDER	296	720	424	223	563	340	519	1,283	764
9	139	350	211	128	240	112	267	590	323
10	167	338	171	127	295	168	294	633	339
11	155	333	178	112	290	178	267	623	356
12	136	306	170	115	222	107	251	528	277
13	126	375	249	79	364	285	205	739	534
14	88	312	224	76	273	197	164	585	421
15	84	245	161	74	225	151	158	470	312
16	80	226	146	77	193	116	157	419	262
17	44	166	122	59	191	132	103	357	254
18	30	69	39	27	73	46	57	142	85
19 & OVER	135	233	98	77	186	109	212	419	207
TOTAL	1,480	3,673	2,193	1,174	3,115	1,941	2,654	6,788	4,134

NEW/RENEW BY AGE GROUPS 2023 COMBINED SEASONAL ATHLETE MEMBERSHIP

(includes Season 1, Season 2 and Individual Season)

AGE	NEW FEMALE	RENEW FEMALE	TOTAL FEMALE	% OF TOTAL ATH	NEW MALE	RENEW MALE	TOTAL MALE	% OF TOTAL ATH	GRAND TOTAL	% OF TOTAL ATH
8 & UNDER	1,565	664	2,229	13.0%	1,241	501	1,742	10.1%	3,971	23.1%
9	593	366	959	5.6%	418	295	713	4.1%	1,672	9.7%
10	551	414	965	5.6%	461	355	816	4.7%	1,781	10.4%
11	435	452	887	5.2%	407	340	747	4.3%	1,634	9.5%
12	326	437	763	4.4%	311	321	632	3.7%	1,395	8.1%
13	363	482	845	4.9%	353	440	793	4.6%	1,638	9.5%
14	222	444	666	3.9%	246	339	585	3.4%	1,251	7.3%
15	158	431	589	3.4%	188	339	527	3.1%	1,116	6.5%
16	124	336	460	2.7%	131	289	420	2.4%	880	5.1%
17	64	259	323	1.9%	91	242	333	1.9%	656	3.8%
18	32	124	156	0.9%	32	114	146	0.8%	302	1.8%
19 & OVER	199	325	524	3.0%	133	248	381	2.2%	905	5.3%
TOTAL	4,632	4,734	9,366	54.5%	4,012	3,823	7,835	45.5%	17,201	100.0%

New membership is defined as someone who has not been registered since 1994. Renewed membership is defined as someone who prior to registering for 2023 had been registered as any membership type in any year since 1994. Ages are calculated as of December 31, 2022. The average age of a seasonal athlete is 12.

2022 VS. 2023 COMBINED SEASONAL ATHLETE MEMBERSHIP

(includes Season 1, Season 2 and Individual Season)

AGE	2022 FEMALE	2023 FEMALE	INC./DEC.	2022 MALE	2023 MALE	INC./DEC.	2022 TOTAL F/M	2023 TOTAL F/M	INC./DEC.
8 & UNDER	1,959	2,229	270	1,503	1,742	239	3,462	3,971	509
9	812	959	147	721	713	-8	1,533	1,672	139
10	837	965	128	736	816	80	1,573	1,781	208
11	779	887	108	662	747	85	1,441	1,634	193
12	692	763	71	584	632	48	1,276	1,395	119
13	641	845	204	467	793	326	1,108	1,638	530
14	478	666	188	384	585	201	862	1,251	389
15	434	589	155	386	527	141	820	1,116	296
16	335	460	125	276	420	144	611	880	269
17	216	323	107	227	333	106	443	656	213
18	118	156	38	116	146	30	234	302	68
19 & OVER	373	524	151	307	381	74	680	905	225
TOTAL	7,674	9,366	1,692	6,369	7,835	1,466	14,043	17,201	3,158

Single-Meet Open Water Athlete Membership

At the option of the Local Swimming Committee (LSC), single-meet open water athlete membership may be offered for the specific date(s) of an open water competition(s). The athlete must compete unattached. Single-meet open water athletes may compete in USA Swimming competitions below the Zone Championship level.

All single-meet open water athletes join USA Swimming through their LSC, one of 59 local organizations responsible for administering USA Swimming activities in a defined geographical area. Within each LSC, a designated Registration/

Membership Chair is responsible for providing registration information to all interested individuals.

There is no limit to how many times an athlete can join as a single-meet open water member during a given registration year. Single-meet open water membership is valid for a period of three days.

Single-meet open water membership provides liability and secondary accident medical insurance coverage for the designated period of the membership.

2022 VS. 2023 SINGLE-MEET OPEN WATER ATHLETE MEMBERSHIP

LSC CODE	LSC NAME	2022	2023	INC./DEC.
AD	ADIRONDACK	0	5	5
CA	SOUTHERN CALIFORNIA	4	0	-4
CO	COLORADO	14	10	-4
CT	CONNECTICUT	4	7	3
GU	GULF	0	7	7
IA	IOWA	0	1	1
LE	LAKE ERIE	0	2	2
MA	MIDDLE ATLANTIC	0	22	22
MD	MARYLAND	0	5	5
MN	MINNESOTA	6	20	14
MR	METROPOLITAN	7	38	31
NC	NORTH CAROLINA	3	12	9
NM	NEW MEXICO	0	2	2
SC	SOUTH CAROLINA	21	41	20
SD	SOUTH DAKOTA	0	3	3
SE	SOUTHEASTERN	0	1	1
VA	VIRGINIA	0	2	2
TOTAL		59	178	119

For registration year 2023, number of LSCs with single-meet open water memberships – 16

NEW/RENEW BY AGE GROUPS 2023 SINGLE-MEET OPEN WATER ATHLETE MEMBERSHIP

AGE	NEW FEMALE	RENEW FEMALE	TOTAL FEMALE	% OF TOTAL ATH	NEW MALE	RENEW MALE	TOTAL MALE	% OF TOTAL ATH	GRAND TOTAL	% OF TOTAL ATH
8 & UNDER	18	1	19	10.7%	8	4	12	6.8%	31	17.5%
9	6	3	9	5.1%	8	1	9	5.1%	18	10.2%
10	2	2	4	2.3%	4	2	6	3.4%	10	5.6%
11	2	0	2	1.1%	5	7	12	6.8%	14	7.9%
12	2	5	7	4.0%	3	1	4	2.3%	11	6.2%
13	2	4	6	3.4%	1	4	5	2.8%	11	6.2%
14	1	3	4	2.3%	4	1	5	2.8%	9	5.1%
15	0	1	1	0.6%	0	0	0	0.0%	1	0.6%
16	0	3	3	1.7%	1	2	3	1.7%	6	3.4%
17	2	1	3	1.7%	0	2	2	1.1%	5	2.8%
18	0	1	1	0.6%	0	1	1	0.6%	2	1.1%
19 & OVER	8	25	33	18.6%	10	16	26	14.7%	59	33.3%
TOTAL	43	49	92	52.0%	44	41	85	48.0%	177	100.0%

New membership is defined as someone who has not been registered since 1994. Renewed membership is defined as someone who prior to registering for 2023 had been registered as any membership type in any year since 1994. Ages are calculated as of December 31, 2023.

2022 VS. 2023 SINGLE-MEET OPEN WATER ATHLETE MEMBERSHIP

AGE	2022 FEMALE	2023 FEMALE	INC./DEC.	2022 MALE	2023 MALE	INC./DEC.	2022 TOTAL F/M	2023 TOTAL F/M	INC./DEC.
8 & UNDER	1	19	18	1	12	11	2	31	29
9	0	9	9	0	9	9	0	18	18
10	0	4	4	2	6	4	2	10	8
11	0	2	2	0	12	12	0	14	14
12	0	7	7	0	4	4	0	11	11
13	0	6	6	0	5	5	0	11	11
14	0	4	4	0	5	5	0	9	9
15	1	1	0	0	0	0	1	1	0
16	0	3	3	1	3	2	1	6	5
17	0	3	3	0	2	2	0	5	5
18	0	1	1	0	1	1	0	2	2
19 & OVER	30	33	3	23	26	3	53	59	6
TOTAL	32	92	60	27	85	58	59	177	118

2023 ATHLETE MEMBERSHIP — ETHNICITY

Athletes are asked, but not mandated, to provide ethnicity information on the registration form.

LSC CODE	LSC NAME	AMERICAN INDIAN OR ALASKAN NATIVE	ASIAN	BLACK OR AFRICAN AMERICAN	I PREFER NOT TO SAY	MULTI-RACIAL	NATIVE HAWAIIAN OR OTHER PACIFIC ISLANDER	OTHER	UNKNOWN	WHITE
AD	ADIRONDACK SWIMMING	1	162	20	64	63	1	38	227	1,303
AK	ALASKA SWIMMING	87	55	8	60	214	4	16	403	1,474
AM	ALLEGHENY MOUNTAIN	7	214	38	98	130	5	39	451	3,006
AR	ARKANSAS SWIMMING	13	140	29	47	63	3	29	130	1,071
AZ	ARIZONA SWIMMING	23	349	63	162	302	17	147	695	3,299
BD	BORDER SWIMMING	3	42	33	83	56	4	99	127	1,092
CA	SOUTHERN CALIFORNIA	65	5,388	260	1,332	1,590	127	1,029	3,057	8,315
CC	CENTRAL CALIFORNIA	14	118	31	41	94	11	64	204	741
CO	COLORADO SWIMMING	24	384	55	191	465	15	116	914	5,896
CT	CONNECTICUT SWIMMING	5	513	118	213	213	6	149	749	3,553
FG	FLORIDA GOLD COAST	10	222	242	207	165	6	262	639	3,418
FL	FLORIDA SWIMMING	29	784	281	392	634	28	359	1,492	8,695
GA	GEORGIA SWIMMING	22	853	540	253	390	8	156	829	4,925
GU	GULF SWIMMING	42	1,842	427	397	505	19	299	1,440	5,443
HI	HAWAIIAN SWIMMING	8	596	13	84	795	192	71	536	932
IA	IOWA SWIMMING	3	178	49	83	116	2	32	367	3,339
IE	INLAND EMPIRE SWIMMING	9	69	11	49	88	1	17	259	1,046
IL	ILLINOIS SWIMMING	40	1,482	327	1,464	625	28	314	2,414	10,068
IN	INDIANA SWIMMING	20	631	157	212	344	6	182	866	7,852
KY	KENTUCKY SWIMMING	2	121	39	49	58	7	35	175	1,858
LA	LOUISIANA SWIMMING	8	164	118	55	91	3	36	255	1,838
LE	LAKE ERIE SWIMMING	3	201	57	69	143	2	47	383	2,584
MA	MIDDLE ATLANTIC SWIMMING	11	928	225	263	521	20	172	1,044	8,225
MD	MARYLAND SWIMMING	7	427	351	103	319	5	83	502	3,200
ME	MAINE SWIMMING	2	15	5	14	23	0	4	71	641
MI	MICHIGAN SWIMMING	23	724	240	221	316	5	150	930	5,964
MN	MINNESOTA SWIMMING	13	524	54	202	350	4	79	747	5,869
MR	METROPOLITAN SWIMMING	16	1,338	340	433	494	12	360	1,909	4,378
MS	MISSISSIPPI SWIMMING	3	72	71	19	30	0	23	91	886
MT	MONTANA SWIMMING	26	15	3	22	45	1	10	137	904
MV	MISSOURI VALLEY SWIMMING	40	263	56	129	229	7	75	524	4,801
MW	MIDWESTERN SWIMMING	8	94	16	31	83	7	30	214	1,957

2023 ATHLETE MEMBERSHIP — ETHNICITY

Athletes are asked, but not mandated, to provide ethnicity information on the registration form.

LSC CODE	LSC NAME	AMERICAN INDIAN OR ALASKAN NATIVE	ASIAN	BLACK OR AFRICAN AMERICAN	I PREFER NOT TO SAY	MULTI-RACIAL	NATIVE HAWAIIAN OR OTHER PACIFIC ISLANDER	OTHER	UNKNOWN	WHITE
NC	NORTH CAROLINA SWIMMING	17	951	296	379	488	5	211	980	7,812
ND	NORTH DAKOTA SWIMMING	6	41	9	32	58	1	4	161	1,386
NE	NEW ENGLAND SWIMMING	9	1,181	117	231	368	7	176	1,038	5,174
NI	NIAGARA SWIMMING	26	258	218	89	166	3	70	483	3,443
NJ	NEW JERSEY SWIMMING	18	1,807	170	465	362	7	281	1,171	4,167
NM	NEW MEXICO SWIMMING	30	227	24	91	129	1	86	281	1,279
NT	NORTH TEXAS SWIMMING	32	1,747	211	201	353	12	180	766	3,535
OH	OHIO SWIMMING	7	472	86	163	294	6	97	624	5,079
OK	OKLAHOMA SWIMMING	79	164	15	42	166	2	37	193	1,229
OR	OREGON SWIMMING	34	563	36	160	433	14	125	772	3,437
OZ	OZARK SWIMMING	8	242	63	47	122	1	42	244	1,921
PC	PACIFIC SWIMMING	47	4,681	126	635	1,334	55	530	2,619	5,786
PN	PACIFIC NORTHWEST	22	1,682	61	220	594	21	175	1,037	3,430
PV	POTOMAC VALLEY SWIMMING	24	1,864	561	401	1,011	13	342	1,659	7,010
SC	SOUTH CAROLINA SWIMMING	6	133	110	57	100	3	63	275	2,695
SD	SOUTH DAKOTA SWIMMING	14	26	3	26	49	1	8	135	1,238
SE	SOUTHEASTERN SWIMMING	27	536	260	207	271	7	130	757	5,319
SI	SAN DIEGO-IMPERIAL	7	514	38	143	344	25	139	648	1,940
SN	SIERRA NEVADA SWIMMING	38	541	58	185	385	28	140	1,030	2,663
SR	SNAKE RIVER SWIMMING	1	55	5	21	60	4	13	182	836
ST	SOUTH TEXAS SWIMMING	27	1,421	116	289	408	16	259	1,005	5,135
US	USA SWIMMING	3	4	4	1	8	1	4	27	48
UT	UTAH SWIMMING	12	130	20	88	153	15	34	358	3,175
VA	VIRGINIA SWIMMING	12	370	196	151	389	16	96	732	4,993
WI	WISCONSIN SWIMMING	16	255	43	104	243	4	51	506	5,133
WT	WEST TEXAS SWIMMING	3	46	7	18	37	0	18	108	666
WV	WEST VIRGINIA SWIMMING	0	16	3	9	16	1	4	57	468
WY	WYOMING SWIMMING	7	7	3	29	48	1	8	211	1,348
TOTAL		1,119	38,842	7,136	11,526	17,943	826	7,845	40,840	208,918
% OF TOTAL ATHLETE MEMBERS (334,995)		0.3%	11.6%	2.1%	3.4%	5.4%	0.2%	2.3%	12.2%	62.4%

Note: 3.4% of athletes did not respond to the ethnicity question when registering. Response to this question is not mandatory.

Year-Round Club Membership

All clubs join USA Swimming through their Local Swimming Committee (LSC), one of 59 local organizations responsible for administering USA Swimming activities in a defined geographical area. Within each LSC, a designated Registration/Membership Chair is responsible for providing registration information to all interested groups.

Year-round club membership is for a calendar year period (January- December). New club memberships processed on or after September 1 are valid through December 31 of the following year.

All USA Swimming registered year-round clubs have liability insurance coverage.

YEAR-ROUND CLUB MEMBERSHIP BY LSC – 2022 VS. 2023

LSC CODE	LSC NAME	2022	2023	INC./DEC.	LSC CODE	LSC NAME	2022	2023	INC./DEC.
AD	ADIRONDACK	23	21	-2	MV	MISSOURI VALLEY	49	44	-5
AK	ALASKA	24	26	2	MW	MIDWESTERN	30	30	0
AM	ALLEGHENY MOUNTAIN	48	48	0	NC	NORTH CAROLINA	76	74	-2
AR	ARKANSAS	16	15	-1	ND	NORTH DAKOTA	15	15	0
AZ	ARIZONA	49	48	-1	NE	NEW ENGLAND	91	87	-4
BD	BORDER	8	8	0	NI	NIAGARA	57	54	-3
CA	SOUTHERN CALIFORNIA	157	146	-11	NJ	NEW JERSEY	61	60	-1
CC	CENTRAL CALIFORNIA	14	12	-2	NM	NEW MEXICO	19	20	1
CO	COLORADO	66	64	-2	NT	NORTH TEXAS	25	26	1
CT	CONNECTICUT	61	65	4	OH	OHIO	60	57	-3
FG	FLORIDA GOLD COAST	58	56	-2	OK	OKLAHOMA	19	18	-1
FL	FLORIDA	106	102	-4	OR	OREGON	54	55	1
GA	GEORGIA	60	66	6	OZ	OZARK	22	22	0
GU	GULF	62	63	1	PC	PACIFIC	104	107	3
HI	HAWAIIAN	26	29	3	PN	PACIFIC NORTHWEST	47	43	-4
IA	IOWA	35	32	-3	PV	POTOMAC VALLEY	46	44	-2
IE	INLAND EMPIRE	17	16	-1	SC	SOUTH CAROLINA	28	26	-2
IL	ILLINOIS	108	103	-5	SD	SOUTH DAKOTA	19	16	-3
IN	INDIANA	108	105	-3	SE	SOUTHEASTERN	71	72	1
KY	KENTUCKY	27	25	-2	SI	SAN DIEGO-IMPERIAL	29	30	1
LA	LOUISIANA	27	25	-2	SN	SIERRA NEVADA	48	43	-5
LE	LAKE ERIE	39	36	-3	SR	SNAKE RIVER	11	12	1
MA	MIDDLE ATLANTIC	119	112	-7	ST	SOUTH TEXAS	42	39	-3
MD	MARYLAND	46	42	-4	UT	UTAH	32	30	-2
ME	MAINE	19	18	-1	VA	VIRGINIA	46	50	4
MI	MICHIGAN	70	69	-1	WI	WISCONSIN	61	58	-3
MN	MINNESOTA	57	56	-1	WT	WEST TEXAS	7	8	1
MR	METROPOLITAN	71	71	0	WV	WEST VIRGINIA	11	10	-1
MS	MISSISSIPPI	11	11	0	WY	WYOMING	22	22	0
MT	MONTANA	15	15	0	TOTAL		2,749	2,677	-72

Of the 2,677 year-round clubs registered in 2023, 42 are “organizations.” Organizations are group members which conduct a program in swimming (schools, recreation districts, swim leagues, YMCA, AAU, zone of LSCs) which may also have USA Swimming member clubs within its program; other groups which are composed of persons joined together in support of swimming or some aspect of it (Rotary Club, Boy Scouts, athletic clubs, Chamber of Commerce, city government) or anyone who evidences an interest in the sport of swimming and wishes to support it. Organizations do not have athletes, coaches, or insurance coverage.

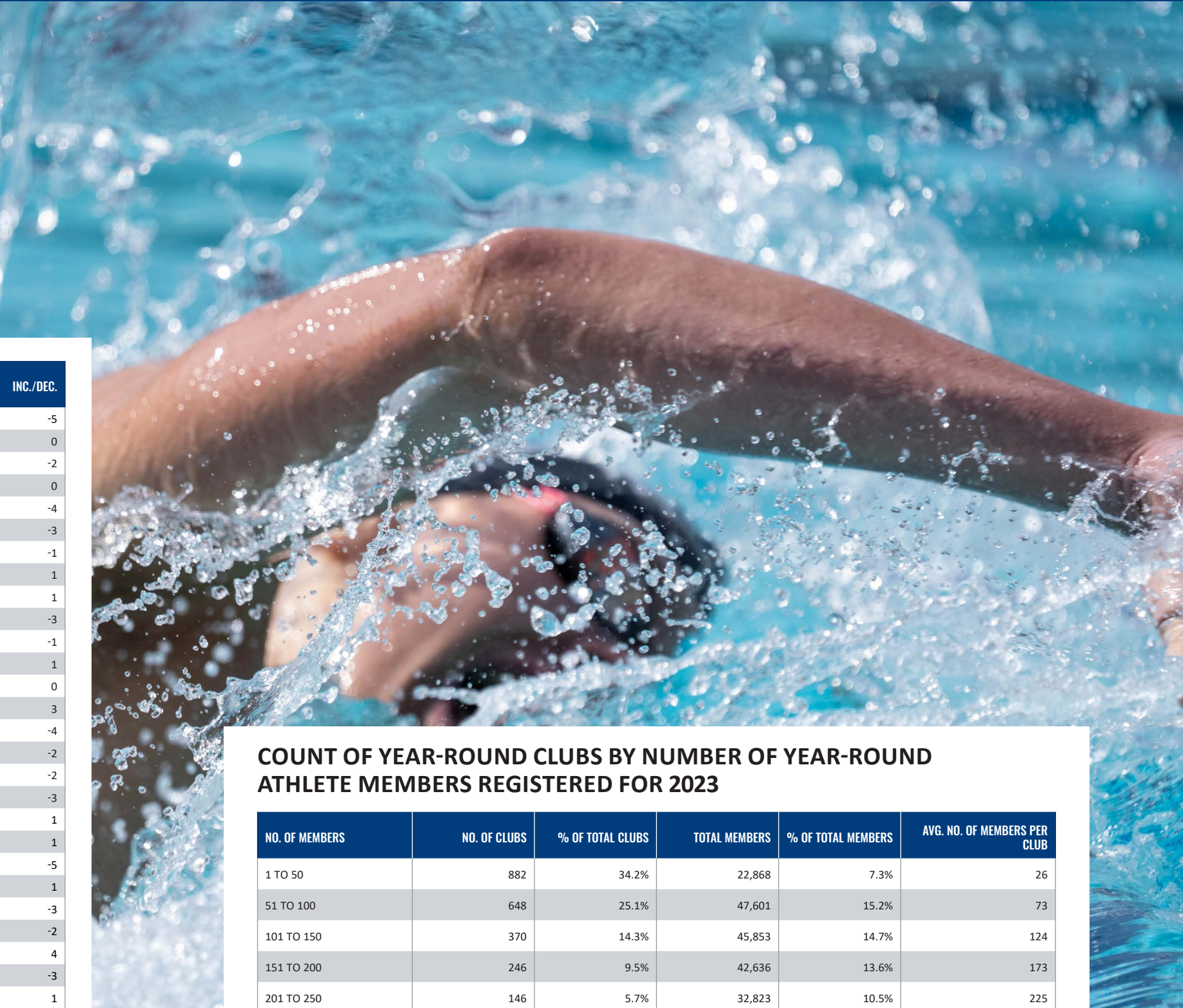

COUNT OF YEAR-ROUND CLUBS BY NUMBER OF YEAR-ROUND ATHLETE MEMBERS REGISTERED FOR 2023

NO. OF MEMBERS	NO. OF CLUBS	% OF TOTAL CLUBS	TOTAL MEMBERS	% OF TOTAL MEMBERS	AVG. NO. OF MEMBERS PER CLUB
1 TO 50	882	34.2%	22,868	7.3%	26
51 TO 100	648	25.1%	47,601	15.2%	73
101 TO 150	370	14.3%	45,853	14.7%	124
151 TO 200	246	9.5%	42,636	13.6%	173
201 TO 250	146	5.7%	32,823	10.5%	225
251 TO 500	233	9.0%	77,622	24.8%	333
501 TO 1000	43	1.7%	27,960	8.9%	650
1001 OR MORE	11	0.4%	15,312	4.9%	1,392
TOTAL	2,579	100.0%	312,675	100.0%	121

Note: this excludes Seasonal and Single-Meet members, as well as Seasonal Club

Seasonal Club Membership

At the option of the LSC, seasonal club membership may be offered for one or two periods of not more than 150 days per period. The seasonal membership program offers a competitive swimming program to clubs who have athletes that swim for only part of the year. They may compete in USA Swimming competitions below the Zone Championship level.

All clubs join USA Swimming through their Local Swimming Committee (LSC), one of 59 local organizations responsible for administering USA Swimming activities in a defined geographical area. Within each LSC, a designated Registration/Membership Chair is responsible for providing registration information to all interested groups.

All USA Swimming registered seasonal clubs have liability insurance coverage for the designated period of membership.

SEASON 1 CLUB MEMBERSHIP BY LSC – 2022 VS. 2023

LSC CODE	LSC NAME	2022	2023	INC./DEC.
AD	ADIRONDACK	1	2	1
CA	SOUTHERN CALIFORNIA	1	3	2
CO	COLORADO	21	15	-6
FL	FLORIDA	12	1	-11
GA	GEORGIA	8	2	-6
IA	IOWA	2	3	1
MN	MINNESOTA	2	0	-2
OH	OHIO	1	0	-1
OR	OREGON	3	4	1
PC	PACIFIC	3	2	-1
SE	SOUTHEASTERN	3	1	-2
ST	SOUTH TEXAS	0	1	1
TOTAL		57	34	-23

SEASON 2 CLUB MEMBERSHIP BY LSC – 2022 VS. 2023

LSC CODE	LSC NAME	2022	2023	INC./DEC.
BD	BORDER	1	0	-1
CO	COLORADO	0	1	1
FL	FLORIDA	0	9	9
GA	GEORGIA	9	1	-8
LA	LOUISIANA	2	1	-1
MV	MISSOURI VALLEY	16	15	-1
NM	NEW MEXICO	1	1	0
OH	OHIO	1	1	0
PC	PACIFIC	5	0	-5
SD	SOUTH DAKOTA	2	3	1
SE	SOUTHEASTERN	0	1	1
WT	WEST TEXAS	1	0	-1
TOTAL		38	33	-5

Number of LSCs with one seasonal club membership period only

11

Number of LSCs with two seasonal club membership periods

4

Number of LSCs with no seasonal club memberships

40

Non-athlete Membership

All non-athletes join USA Swimming through their Local Swimming Committee (LSC), one of 59 local organizations responsible for administering USA Swimming activities in a defined geographical area. Within each LSC, a designated Registration/Membership Chair is responsible for providing registration information to all interested individuals.

Non-athlete membership is for a calendar year period (January- December). New non-athlete memberships processed on or after September 1 are valid through December 31 of the following year.

Non-athlete members are coaches, jr.coaches, officials, board members, parents and other individuals who do not swim. Non-athlete members can be designated as one or more registration types; coach/official, coach/official/other, official/other, administrator.

All non-athlete membership categories provide liability and secondary accident medical insurance coverage, and, in addition, members receive complimentary issues of Splash (when in circulation), the official USA Swimming magazine.

NON-ATHLETE MEMBERSHIP BY LSC – 2022 VS. 2023

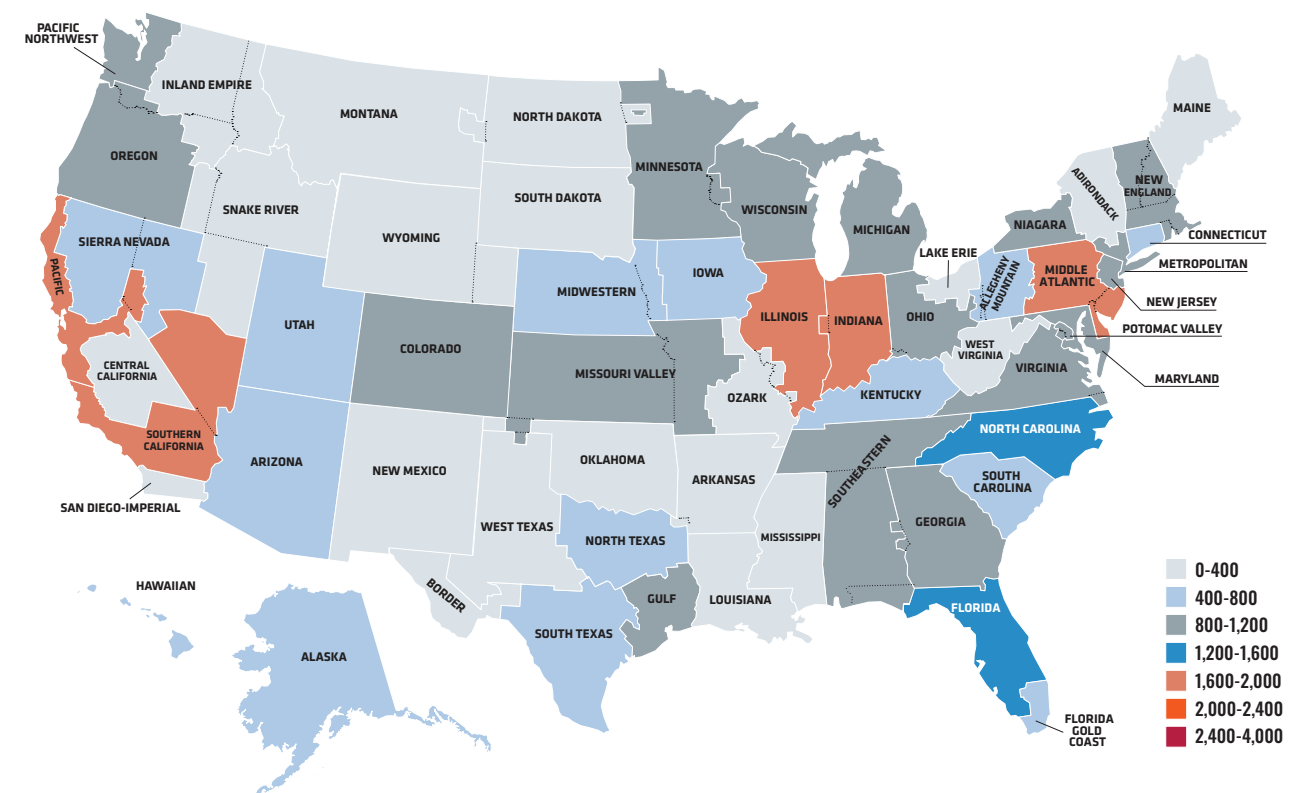

NON-ATHLETE MEMBERSHIP BY LSC – 2022 VS. 2023

LSC CODE	LSC NAME	2022	2023	INC./DEC.	LSC CODE	LSC NAME	2022	2023	INC./DEC.
AD	ADIRONDACK	276	303	27	MW	MIDWESTERN	401	400	-1
AK	ALASKA	379	408	29	NC	NORTH CAROLINA	1,275	1,348	73
AM	ALLEGHENY MOUNTAIN	535	599	64	ND	NORTH DAKOTA	307	354	47
AR	ARKANSAS	273	297	24	NE	NEW ENGLAND	1,102	1,198	96
AZ	ARIZONA	631	655	24	NI	NIAGARA	776	805	29
BD	BORDER	114	143	29	NJ	NEW JERSEY	904	1,056	152
CA	SOUTHERN CALIFORNIA	1,531	1,674	143	NM	NEW MEXICO	258	254	-4
CC	CENTRAL CALIFORNIA	152	169	17	NT	NORTH TEXAS	651	672	21
CO	COLORADO	1,064	1,086	22	OH	OHIO	885	938	53
CT	CONNECTICUT	692	767	75	OK	OKLAHOMA	287	290	3
FG	FLORIDA GOLD COAST	478	485	7	OR	OREGON	862	960	98
FL	FLORIDA	1,252	1,327	75	OZ	OZARK	392	381	-11
GA	GEORGIA	764	797	33	PC	PACIFIC	1,643	1,650	7
GU	GULF	1,026	1,052	26	PN	PACIFIC NORTHWEST	865	971	106
HI	HAWAIIAN	364	401	37	PV	POTOMAC VALLEY	1,139	1,300	161
IA	IOWA	576	594	18	SC	SOUTH CAROLINA	474	471	-3
IE	INLAND EMPIRE	307	293	-14	SD	SOUTH DAKOTA	281	267	-14
IL	ILLINOIS	1,811	1,904	93	SE	SOUTHEASTERN	987	948	-39
IN	INDIANA	1,729	1,766	37	SI	SAN DIEGO-IMPERIAL	350	390	40
KY	KENTUCKY	369	394	25	SN	SIERRA NEVADA	683	695	12
LA	LOUISIANA	275	273	-2	SR	SNAKE RIVER	161	169	8
LE	LAKE ERIE	371	374	3	ST	SOUTH TEXAS	618	683	65
MA	MIDDLE ATLANTIC	1,502	1,634	132	US	USA SWIMMING	188	184	-4
MD	MARYLAND	843	872	29	UT	UTAH	474	457	-17
ME	MAINE	183	165	-18	VA	VIRGINIA	1,135	1,089	-46
MI	MICHIGAN	714	812	98	WI	WISCONSIN	984	1,029	45
MN	MINNESOTA	1,030	1,123	93	WT	WEST TEXAS	120	125	5
MR	METROPOLITAN	838	937	99	WV	WEST VIRGINIA	83	86	3
MS	MISSISSIPPI	178	177	-1	WY	WYOMING	311	299	-12
MT	MONTANA	232	213	-19					
MV	MISSOURI VALLEY	883	897	14					
TOTAL			39,968				42,060		2,092

2022 VS. 2023 COACHES

LSC CODE	LSC NAME	2022	2023	INC./DEC.	LSC CODE	LSC NAME	2022	2023	INC./DEC.
AD	ADIRONDACK	160	162	2	MW	MIDWESTERN	211	208	-3
AK	ALASKA	123	133	10	NC	NORTH CAROLINA	579	621	42
AM	ALLEGHENY MOUNTAIN	285	298	13	ND	NORTH DAKOTA	120	126	6
AR	ARKANSAS	109	123	14	NE	NEW ENGLAND	591	637	46
AZ	ARIZONA	326	350	24	NI	NIAGARA	363	390	27
BD	BORDER	59	73	14	NJ	NEW JERSEY	448	528	80
CA	SOUTHERN CALIFORNIA	954	983	29	NM	NEW MEXICO	124	127	3
CC	CENTRAL CALIFORNIA	79	85	6	NT	NORTH TEXAS	318	293	-25
CO	COLORADO	452	472	20	OH	OHIO	475	502	27
CT	CONNECTICUT	352	373	21	OK	OKLAHOMA	129	133	4
FG	FLORIDA GOLD COAST	274	270	-4	OR	OREGON	251	279	28
FL	FLORIDA	732	725	-7	OZ	OZARK	171	170	-1
GA	GEORGIA	384	388	4	PC	PACIFIC	632	659	27
GU	GULF	437	472	35	PN	PACIFIC NORTHWEST	278	334	56
HI	HAWAIIAN	177	202	25	PV	POTOMAC VALLEY	576	616	40
IA	IOWA	302	303	1	SC	SOUTH CAROLINA	213	198	-15
IE	INLAND EMPIRE	111	116	5	SD	SOUTH DAKOTA	85	91	6
IL	ILLINOIS	905	923	18	SE	SOUTHEASTERN	453	428	-25
IN	INDIANA	765	774	9	SI	SAN DIEGO-IMPERIAL	174	201	27
KY	KENTUCKY	107	116	9	SN	SIERRA NEVADA	237	258	21
LA	LOUISIANA	165	161	-4	SR	SNAKE RIVER	60	71	11
LE	LAKE ERIE	230	236	6	ST	SOUTH TEXAS	321	341	20
MA	MIDDLE ATLANTIC	769	890	121	US	USA SWIMMING	17	20	3
MD	MARYLAND	350	376	26	UT	UTAH	218	204	-14
ME	MAINE	73	59	-14	VA	VIRGINIA	435	409	-26
MI	MICHIGAN	452	487	35	WI	WISCONSIN	459	479	20
MN	MINNESOTA	479	519	40	WT	WEST TEXAS	64	61	-3
MR	METROPOLITAN	484	550	66	WV	WEST VIRGINIA	52	45	-7
MS	MISSISSIPPI	64	65	1	WY	WYOMING	126	127	1
MT	MONTANA	91	98	7					
MV	MISSOURI VALLEY	383	360	-23					
TOTAL			18,813				19,698		885

BREAKDOWN, BY CATEGORY, OF NON-ATHLETE MEMBERS REGISTERED IN 2023

INDIVIDUAL LIFE – NEW **41,424**
 LIFE – FROM PRIOR YEARS **12**
624
42,060

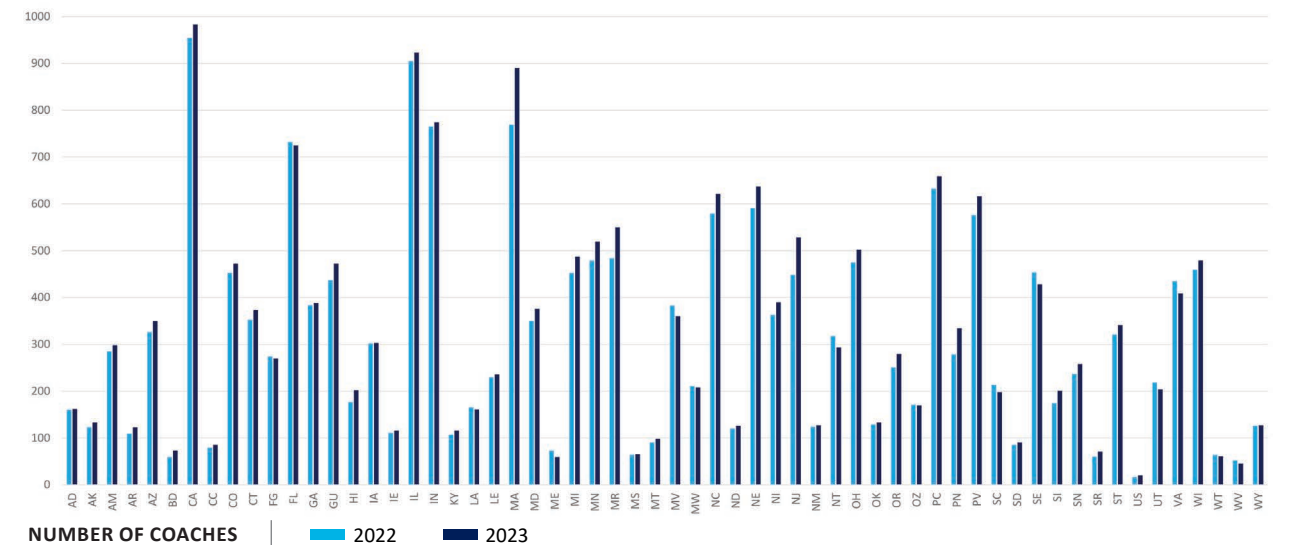

2022 VS. 2023 OFFICIALS

LSC CODE	LSC NAME	2022	2023	INC./DEC.
AD	ADIRONDACK	60	70	10
AK	ALASKA	180	166	-14
AM	ALLEGHENY MOUNTAIN	94	135	41
AR	ARKANSAS	108	114	6
AZ	ARIZONA	213	198	-15
BD	BORDER	36	37	1
CA	SOUTHERN CALIFORNIA	212	214	2
CC	CENTRAL CALIFORNIA	39	45	6
CO	COLORADO	432	422	-10
CT	CONNECTICUT	283	277	-6
FG	FLORIDA GOLD COAST	213	185	-28
FL	FLORIDA	439	467	28
GA	GEORGIA	280	285	5
GU	GULF	344	365	21
HI	HAWAIIAN	139	146	7
IA	IOWA	192	184	-8
IE	INLAND EMPIRE	118	116	-2
IL	ILLINOIS	675	700	25
IN	INDIANA	665	639	-26
KY	KENTUCKY	219	214	-5
LA	LOUISIANA	102	98	-4
LE	LAKE ERIE	60	61	1
MA	MIDDLE ATLANTIC	520	551	31
MD	MARYLAND	324	324	0
ME	MAINE	82	80	-2
MI	MICHIGAN	94	110	16
MN	MINNESOTA	333	336	3
MR	METROPOLITAN	290	309	19
MS	MISSISSIPPI	74	71	-3
MT	MONTANA	91	83	-8
MV	MISSOURI VALLEY	412	404	-8

LSC CODE	LSC NAME	2022	2023	INC./DEC.
MW	MIDWESTERN	120	121	1
NC	NORTH CAROLINA	519	514	-5
ND	NORTH DAKOTA	127	144	17
NE	NEW ENGLAND	443	441	-2
NI	NIAGARA	247	256	9
NJ	NEW JERSEY	431	456	25
NM	NEW MEXICO	101	94	-7
NT	NORTH TEXAS	213	222	9
OH	OHIO	314	334	20
OK	OKLAHOMA	100	100	0
OR	OREGON	453	452	-1
OZ	OZARK	184	164	-20
PC	PACIFIC	591	562	-29
PN	PACIFIC NORTHWEST	418	443	25
PV	POTOMAC VALLEY	512	611	99
SC	SOUTH CAROLINA	184	184	0
SD	SOUTH DAKOTA	131	126	-5
SE	SOUTHEASTERN	417	382	-35
SI	SAN DIEGO-IMPERIAL	107	136	29
SN	SIERRA NEVADA	324	311	-13
SR	SNAKE RIVER	60	61	1
ST	SOUTH TEXAS	218	247	29
US	USA SWIMMING	2	8	6
UT	UTAH	201	197	-4
VA	VIRGINIA	458	450	-8
WI	WISCONSIN	335	340	5
WT	WEST TEXAS	39	34	-5
WV	WEST VIRGINIA	30	34	4
WY	WYOMING	122	118	-4
TOTAL		14,724	14,948	224

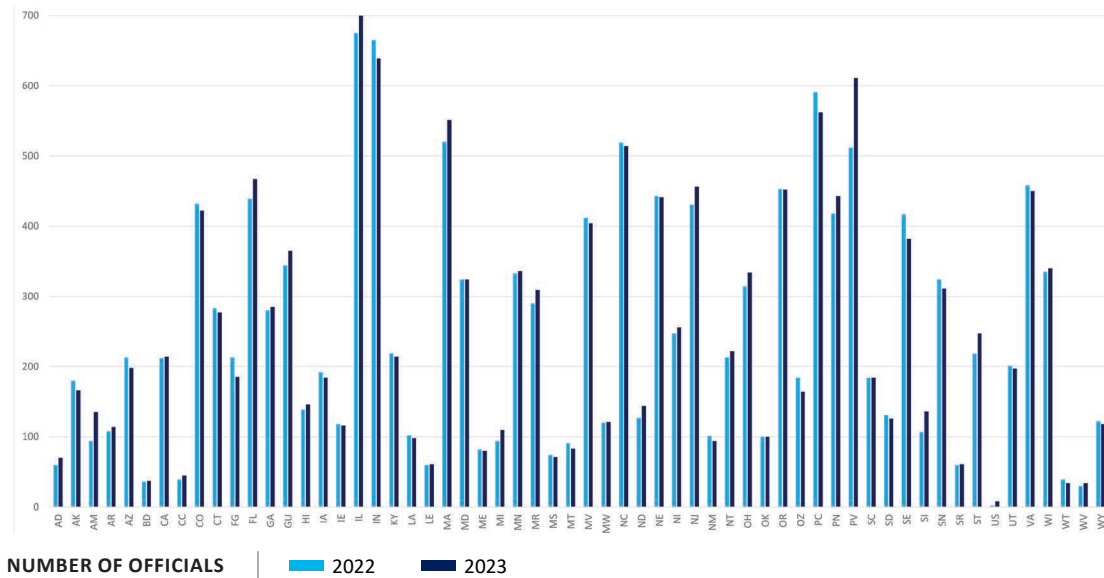

NUMBER OF OFFICIALS | 2022 2023

2022 VS. 2023 NON-ATHLETE OTHER

LSC CODE	LSC NAME	2022	2023	INC./DEC.
AD	ADIRONDACK	61	64	3
AK	ALASKA	118	139	21
AM	ALLEGHENY MOUNTAIN	163	93	-70
AR	ARKANSAS	65	54	-11
AZ	ARIZONA	119	111	-8
BD	BORDER	21	19	-2
CA	SOUTHERN CALIFORNIA	398	314	-84
CC	CENTRAL CALIFORNIA	44	39	-5
CO	COLORADO	212	186	-26
CT	CONNECTICUT	83	120	37
FG	FLORIDA GOLD COAST	36	61	25
FL	FLORIDA	134	156	22
GA	GEORGIA	109	79	-30
GU	GULF	331	251	-80
HI	HAWAIIAN	72	43	-29
IA	IOWA	187	96	-91
IE	INLAND EMPIRE	101	57	-44
IL	ILLINOIS	292	231	-61
IN	INDIANA	402	283	-119
KY	KENTUCKY	50	61	11
LA	LOUISIANA	36	31	-5
LE	LAKE ERIE	90	42	-48
MA	MIDDLE ATLANTIC	302	200	-102
MD	MARYLAND	196	184	-12
ME	MAINE	31	22	-9
MI	MICHIGAN	186	142	-44
MN	MINNESOTA	265	191	-74
MR	METROPOLITAN	134	112	-22
MS	MISSISSIPPI	62	40	-22
MT	MONTANA	81	33	-48
MV	MISSOURI VALLEY	132	132	0

LSC CODE	LSC NAME	2022	2023	INC./DEC.
MW	MIDWESTERN	97	55	-42
NC	NORTH CAROLINA	223	230	7
ND	NORTH DAKOTA	95	124	29
NE	NEW ENGLAND	132	143	11
NI	NIAGARA	190	138	-52
NJ	NEW JERSEY	47	85	38
NM	NEW MEXICO	59	55	-4
NT	NORTH TEXAS	123	151	28
OH	OHIO	122	88	-34
OK	OKLAHOMA	74	53	-21
OR	OREGON	198	179	-19
OZ	OZARK	71	54	-17
PC	PACIFIC	427	376	-51
PN	PACIFIC NORTHWEST	182	176	-6
PV	POTOMAC VALLEY	68	114	46
SC	SOUTH CAROLINA	85	74	-11
SD	SOUTH DAKOTA	86	5	-81
SE	SOUTHEASTERN	145	133	-12
SI	SAN DIEGO-IMPERIAL	87	75	-12
SN	SIERRA NEVADA	150	163	13
SR	SNAKE RIVER	83	0	-83
ST	SOUTH TEXAS	118	96	-22
US	USA SWIMMING	171	175	4
UT	UTAH	85	40	-45
VA	VIRGINIA	269	214	-55
WI	WISCONSIN	230	169	-61
WT	WEST TEXAS	19	19	0
WV	WEST VIRGINIA	10	9	-1
WY	WYOMING	96	61	-35
TOTAL		8,255	6,840	-1,415

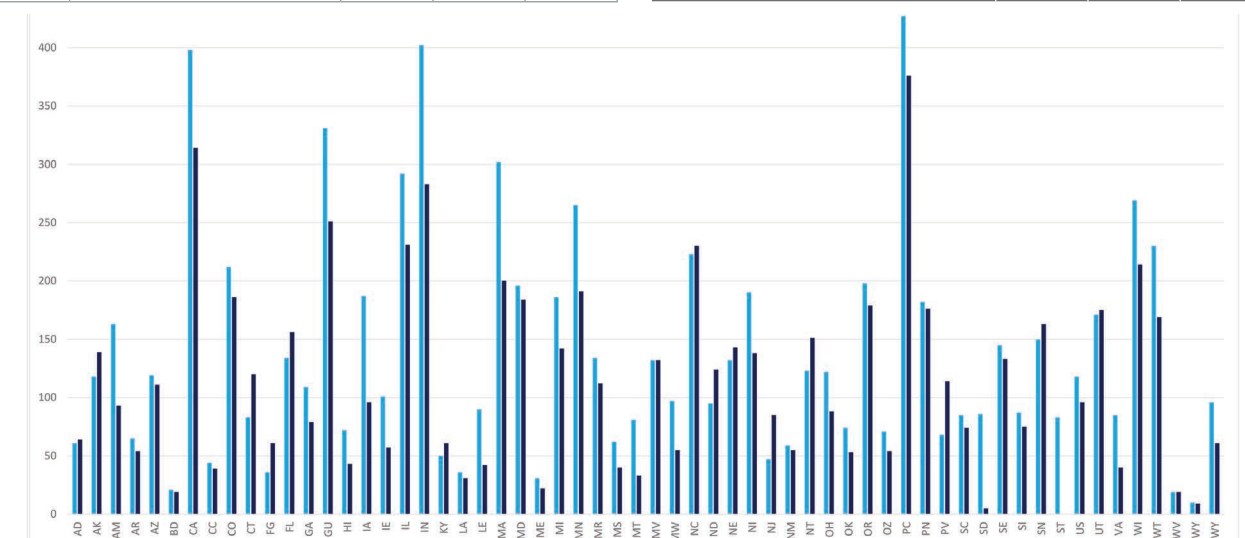

NUMBER OF OTHERS | 2022 2023

2023 NON-ATHLETE ADMINISTRATOR

LSC CODE	LSC NAME	2023	LSC CODE	LSC NAME	2023
AD	ADIRONDACK	21	MV	MISSOURI VALLEY	43
AK	ALASKA	19	MW	MIDWESTERN	42
AM	ALLEGHENY MOUNTAIN	91	NC	NORTH CAROLINA	52
AR	ARKANSAS	29	NE	NEW ENGLAND	35
AZ	ARIZONA	29	NI	NIAGARA	83
BD	BORDER	15	NJ	NEW JERSEY	19
CA	SOUTHERN CALIFORNIA	176	NM	NEW MEXICO	9
CO	COLORADO	73	NT	NORTH TEXAS	28
CT	CONNECTICUT	33	OH	OHIO	55
FG	FLORIDA GOLD COAST	11	OK	OKLAHOMA	23
FL	FLORIDA	49	OT	OREGON	103
GA	GEORGIA	43	OZ	OZARK	18
GU	GULF	51	PC	PACIFIC	143
HI	HAWAIIAN	36	PN	PACIFIC NORTHWEST	55
IA	IOWA	56	PV	POTOMAC VALLEY	19
IE	INLAND EMPIRE	26	SC	SOUTH CAROLINA	34
IL	ILLINOIS	113	SD	SOUTH DAKOTA	57
IN	INDIANA	173	SE	SOUTHEASTERN	50
KY	KENTUCKY	21	SI	SAN DIEGO-IMPERIAL	9
LA	LOUISIANA	5	SR	SNAKE RIVER	46
LE	LAKE ERIE	44	ST	SOUTH TEXAS	46
MA	MIDDLE ATLANTIC	96	UT	UTAH	27
MD	MARYLAND	29	VA	VIRGINIA	67
ME	MAINE	10	WI	WISCONSIN	101
MI	MICHIGAN	96	WT	WEST TEXAS	7
MN	MINNESOTA	113	WV	WEST VIRGINIA	7
MR	METROPOLITAN	34	WY	WYOMING	24
MS	MISSISSIPPI	24			
MT	MONTANA	29			
TOTAL		2,747			

MIKE LEWIS / USA SWIMMING

2023 NON-ATHLETE MEMBERSHIP — ETHNICITY

Non-athletes are asked, but not mandated, to provide ethnicity information on the registration form.

LSC CODE	LSC NAME	AMERICAN INDIAN OR ALASKAN NATIVE	ASIAN	BLACK OR AFRICAN AMERICAN	I PREFER NOT TO SAY	MULTI-RACIAL	NATIVE HAWAIIAN OR OTHER PACIFIC ISLANDER	OTHER	UNKNOWN	WHITE
AD	ADIRONDACK SWIMMING	1	6	1	11	3	0	5	21	258
AK	ALASKA SWIMMING	10	3	4	19	12	0	4	81	283
AM	ALLEGHENY MOUNTAIN	0	13	4	16	8	1	3	48	518
AR	ARKANSAS SWIMMING	0	10	3	12	5	1	2	13	258
AZ	ARIZONA SWIMMING	2	20	10	27	21	2	10	61	518
BD	BORDER SWIMMING	1	2	2	14	1	0	11	16	98
CA	SOUTHERN CALIFORNIA	13	237	29	94	85	15	79	194	954
CC	CENTRAL CALIFORNIA	1	9	1	12	6	1	13	30	98
CO	COLORADO SWIMMING	3	30	5	22	21	1	14	158	848
CT	CONNECTICUT SWIMMING	1	31	12	29	10	2	13	62	612
FG	FLORIDA GOLD COAST	0	13	27	23	7	2	17	54	371
FL	FLORIDA SWIMMING	1	44	30	52	39	5	29	116	1,075
GA	GEORGIA SWIMMING	1	27	56	31	19	1	9	74	596
GU	GULF SWIMMING	9	81	49	45	36	1	24	100	721
HI	HAWAIIAN SWIMMING	2	122	2	20	54	20	4	37	145
IA	IOWA SWIMMING	1	13	0	14	11	0	4	38	531
IE	INLAND EMPIRE SWIMMING	0	7	4	10	6	0	3	32	241
IL	ILLINOIS SWIMMING	7	123	45	78	36	3	24	239	1,364
IN	INDIANA SWIMMING	6	44	20	49	16	0	9	206	1,432
KY	KENTUCKY SWIMMING	0	12	4	6	4	2	2	40	358
LA	LOUISIANA SWIMMING	0	8	7	11	8	0	1	15	228
LE	LAKE ERIE SWIMMING	0	7	9	7	6	0	3	53	295
MA	MIDDLE ATLANTIC SWIMMING	1	33	27	31	27	2	11	103	1,423
MD	MARYLAND SWIMMING	1	38	48	35	9	1	10	67	672
ME	MAINE SWIMMING	2	4	0	6	2	0	0	11	146
MI	MICHIGAN SWIMMING	4	28	20	27	12	1	15	85	631
MN	MINNESOTA SWIMMING	2	45	6	32	17	0	10	67	949
MR	METROPOLITAN SWIMMING	2	75	51	68	16	2	36	127	578
MS	MISSISSIPPI SWIMMING	0	4	7	2	1	0	1	10	152
MT	MONTANA SWIMMING	5	6	0	9	1	0	2	17	178
MV	MISSOURI VALLEY SWIMMING	2	14	7	34	20	0	4	89	734
MW	MIDWESTERN SWIMMING	0	3	1	11	8	0	3	24	356

2023 NON-ATHLETE MEMBERSHIP — ETHNICITY

Non-athletes are asked, but not mandated, to provide ethnicity information on the registration form.

LSC CODE	LSC NAME	AMERICAN INDIAN OR ALASKAN NATIVE	ASIAN	BLACK OR AFRICAN AMERICAN	I PREFER NOT TO SAY	MULTI-RACIAL	NATIVE HAWAIIAN OR OTHER PACIFIC ISLANDER	OTHER	UNKNOWN	WHITE
NC	NORTH CAROLINA SWIMMING	3	57	41	27	35	3	14	74	1,118
ND	NORTH DAKOTA SWIMMING	0	10	0	10	3	0	3	30	301
NE	NEW ENGLAND SWIMMING	1	102	20	41	26	2	17	90	925
NI	NIAGARA SWIMMING	3	19	22	25	16	0	5	45	671
NJ	NEW JERSEY SWIMMING	1	146	26	39	23	2	22	95	713
NM	NEW MEXICO SWIMMING	4	8	3	12	6	1	12	34	177
NT	NORTH TEXAS SWIMMING	5	78	18	14	25	1	18	63	465
OH	OHIO SWIMMING	1	24	9	28	14	2	6	111	756
OK	OKLAHOMA SWIMMING	8	8	2	9	16	0	4	52	195
OR	OREGON SWIMMING	4	83	3	43	23	4	19	117	669
OZ	OZARK SWIMMING	0	12	8	14	5	0	2	28	318
PC	PACIFIC SWIMMING	9	350	13	83	73	7	41	182	909
PN	PACIFIC NORTHWEST	5	192	6	31	50	3	17	103	583
PV	POTOMAC VALLEY SWIMMING	5	112	80	48	45	0	20	148	875
SC	SOUTH CAROLINA SWIMMING	2	6	24	9	6	1	5	27	404
SD	SOUTH DAKOTA SWIMMING	1	2	1	10	4	0	1	33	216
SE	SOUTHEASTERN SWIMMING	2	11	17	27	13	2	15	86	807
SI	SAN DIEGO-IMPERIAL	1	55	2	17	17	4	13	46	246
SN	SIERRA NEVADA SWIMMING	5	60	10	37	38	3	11	86	452
SR	SNAKE RIVER SWIMMING	0	9	0	7	5	0	1	16	133
ST	SOUTH TEXAS SWIMMING	5	36	13	20	18	3	19	55	526
US	USA SWIMMING	2	8	8	8	5	0	4	23	132
UT	UTAH SWIMMING	2	14	0	17	12	0	4	29	403
VA	VIRGINIA SWIMMING	2	30	24	33	25	1	7	81	922
WI	WISCONSIN SWIMMING	0	26	3	24	15	1	10	91	870
WT	WEST TEXAS SWIMMING	0	5	0	1	4	0	2	15	99
WV	WEST VIRGINIA SWIMMING	0	1	0	1	0	0	1	5	77
WY	WYOMING SWIMMING	0	2	0	7	7	0	2	28	257
TOTAL		149	2,578	844	1,499	1,056	103	670	4,081	31,840
	% OF TOTAL ATHLETE MEMBERS (42,820)	0.3%	6.0%	2.0%	3.5%	2.5%	0.2%	1.6%	9.5%	74.4%

NOTE: 3.5% of non-athletes did not respond to the ethnicity question when registering. Response to this question is not mandatory.

