

2022 MEMBERSHIP DEMOGRAPHICS REPORT



Table of Contents



This report has been prepared by Member Services staff based on registration data for the 2022 membership year (September 1, 2021 through December 31, 2022). Questions about this report should be addressed to Member Services staff at USA Swimming Headquarters: 719-866-4578, membership@usaswimming.org.

March 2024

- What is USA Swimming..... 2
- Local Swimming Committees Map 3
- Membership History 4
- Categories of Athlete, Club and Non-athlete Memberships..... 5
- Premium and Outreach Athlete Membership..... 7
 - Premium and Outreach Athlete Membership by LSC..... 8
 - News/Renews by Age Groups 10
 - Retention Rate 11
 - Outreach Membership 12
- Flex Athlete Membership 14
 - Flex Athlete Membership by LSC..... 14
 - News/Renews by Age Groups 16
- Seasonal Athlete Membership 19
 - Season 1 Athlete Membership by LSC 20
 - Season 2 Athlete Membership by LSC 21
 - Individual Season Athlete Membership by LSC..... 21
 - Season 1 News/Renews by Age Groups..... 22
 - Season 2 News/Renews by Age Groups..... 23
 - Individual Season Athlete News/Renews by Age Groups 24
 - Combined Seasonal Athlete News/Renews by Age Groups 25
(Includes Season 1, Season 2 and Individual Season)
- Single-Meet Open Water Athlete Membership 26
 - Single-Meet Open Water Athlete Membership by LSC 27
 - News/Renews by Age Groups 27
- Athlete Membership Ethnicity..... 28
- Year-round Club Membership 30
 - Year-round Club Membership by LSC..... 30
 - Count of Clubs by Number of Year-round Athletes 31
- Seasonal Club Membership..... 32
 - Season 1 Club Membership by LSC..... 32
 - Season 2 Club Membership by LSC..... 32
- Non-athlete Membership 33
 - Non-athlete Membership by LSC 34
 - Coaches 35
 - Officials 36
 - Other..... 37
 - Non-Athlete Ethnicity 38



What is USA Swimming?

VISION STATEMENT

To inspire and enable our members to achieve excellence in the sport of swimming and in life.

MISSION STATEMENT

USA Swimming is the National Governing Body for the sport of swimming. We administer competitive swimming in accordance with the Olympic & Amateur Sports Act. We provide programs and services for our members, supporters, affiliates and the interested public. We value these members of the swimming community and the staff and volunteers who serve them. We are committed to excellence and the improvement of our sport. We are committed to providing a safe and positive environment for all members.

OUR END GOALS

USA Swimming exists for the growth and success of swimming in the United States. Members, volunteers and staff throughout the organization optimize available resources to ensure:

- Competitive success at the international level
- Resources to support athletes, coaches and clubs
- Public Engagement with Swimming
- Recognition as best-in-class NGB

2022 IN REVIEW FAST FACTS

393,970 INDIVIDUAL MEMBERS

12 AVERAGE AGE OF AN ATHLETE MEMBER

2,844 CLUB MEMBERS

ATHLETES:
54.0% Female vs. 46.0% Male

COACHES:
51.8% Female vs. 48.2% Male

OFFICIALS:
48.5% Female vs. 51.5% Male



LOCAL SWIMMING COMMITTEES AND ZONES

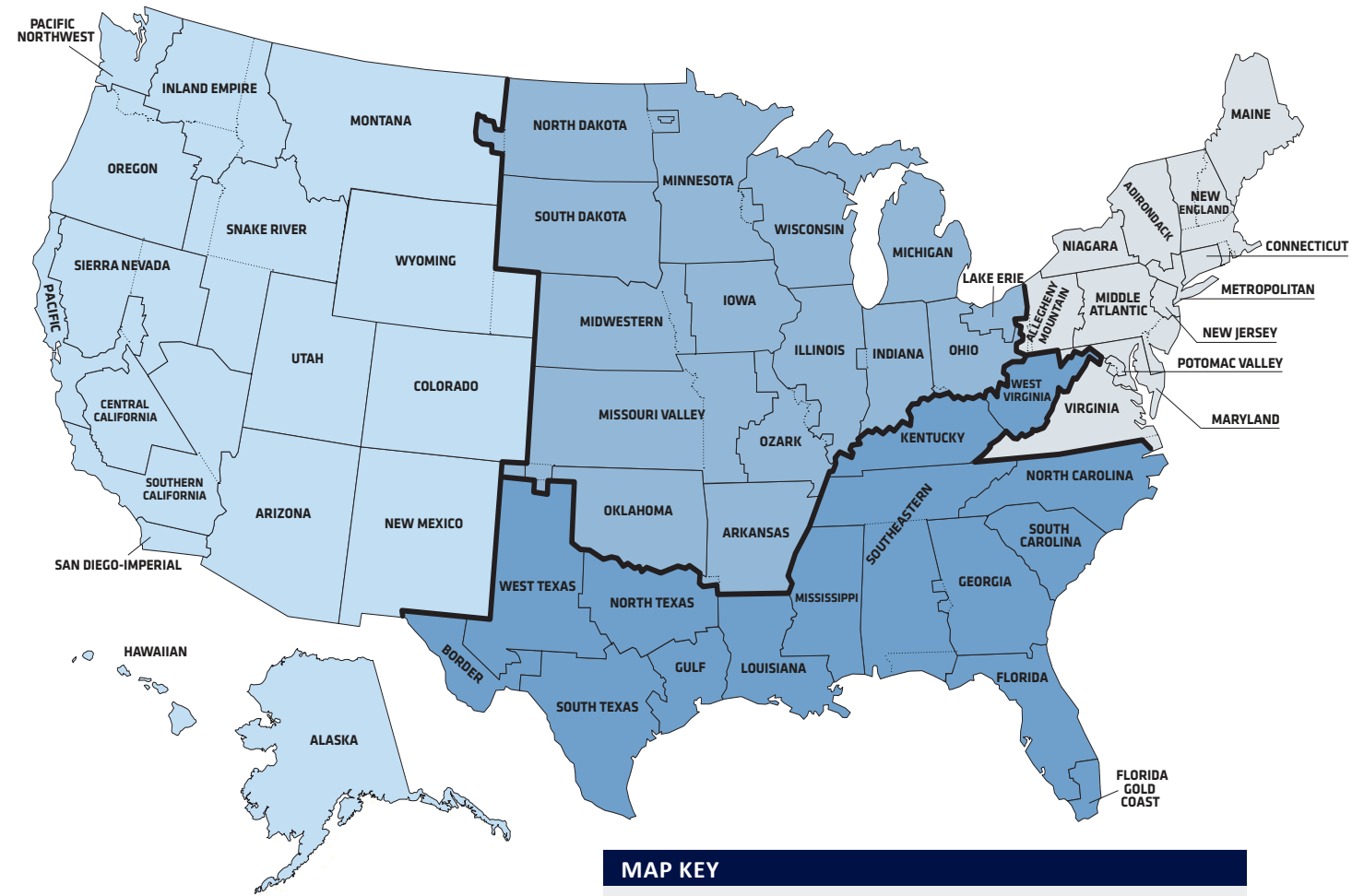

MAP KEY			
ZONES		BOUNDARY LINES	
	EASTERN		CENTRAL
	SOUTHERN		WESTERN
	ZONE		
	LSC		
	STATE		

MEMBERSHIP HISTORY 1986 - 2022

YEAR	PREMIUM/OUTREACH ATHLETE	INC/DEC	FLEX ATHLETE	INC/DEC	SEASONAL ATHLETE	INC/DEC	SINGLE-MEET OPEN WATER ATHLETE	INC/DEC	YEAR-ROUND CLUB/ORG	INC/DEC	SEASONAL CLUB	INC/DEC	NON-ATHLETE	INC/DEC	TOTAL INDIVIDUAL MEMBERS	INC/DEC
2022*	298,187	25.27%	41,715	-5.74%	14,023	1.89%	59	118.52%	2,749	2.04%	95	5.56%	39,966	13.70%	393,970	18.9%
2021	238,033	-19.05%	44,255	69.30%	13,763	127.79%	27	-15.63%	2,694	-9.29%	90	45.16%	35,150	-4.57%	331,228	-8.8%
2020	294,047	-10.2%	26,140	3.8%	6,042	-67.7%	32	78.8%	2,970	-2.1%	62	-44.1%	36,832	-8.5%	363,093	-11.8%
2019	327,337	-5.6%	25,183		18,728	-24.4%	151	-21.8%	3,033	0%	111	-5.9%	40,273	1.6%	411,672	0.1%
2018	346,735	-2.2%			24,759	-1.7%	193	-59.0%	3,034	0.1%	118	-7.8%	39,637	1.2%	411,324	-1.9%
2017*	354,627	5.5%			25,175	5.5%	471	44.5%	3,030	0.6%	128	-0.8%	39,154	2.0%	419,427	5.2%
2016	336,026	-0.3%			23,858	-5.8%	326	-8.4%	3,011	1.2%	129	-9.8%	38,375	2.6%	398,585	-0.4%
2015	337,084	-0.8%			25,326	-8.5%	356	12.7%	2,975	0.2%	143	13.5%	37,399	2.4%	400,165	-1.1%
2014	339,903	-0.2%			27,683	-6.3%	316	-6.2%	2,970	1.9%	126	0%	36,521	5.9%	404,423	-0.1%
2013*	340,568	13.2%			29,555	-1.7%	337	127.7%	2,915	1.1%	126	0.8%	34,480	7.7%	404,940	11.5%
2012	300,884	3.3%			30,074	-0.2%	148	-12.9%	2,884	2.8%	125	4.2%	32,013	2.8%	363,119	3.0%
2011	291,182	1.5%			30,133	-8.8%	170	-60.5%	2,805	2.0%	120	5.3%	31,154	2.0%	352,639	0.5%
2010	286,900	0.3%			33,027	-5.3%	430	68.0%	2,750	2.6%	114	4.6%	30,554	3.4%	350,911	0.0%
2009*	286,147	11.3%			34,866	3.5%	256	41.4%	2,681	-0.7%	109	-10.7%	29,557	3.9%	350,826	9.8%
2008	257,180	2.2%			33,672	-4.8%	181	-8.1%	2,701	0.3%	122	1.6%	28,447	-0.9%	319,480	1.2%
2007	251,547	0.9%			35,388	0.4%	197	109.6%	2,692	-0.7%	120	26.3%	28,695	1.0%	315,827	0.9%
2006	249,326	0.1%			35,253	-2.7%	94	32.4%	2,712	-0.4%	95	-11.2%	28,416	2.0%	313,089	-0.1%
2005*	249,182	7.3%			36,249	-2.0%	71		2,724	-0.4%	107	-6.1%	27,847	2.0%	313,349	5.6%
2004	232,361	-1.1%			36,970	-0.6%	0		2,736	-3.5%	114	7.5%	27,314	-1.2%	296,645	-1.1%
2003	235,013	3.0%			37,176	-2.1%	0		2,834	4.0%	106	-9.4%	27,652	5.1%	299,841	2.5%
2002	228,216	-1.7%			37,978	0.7%	0		2,724	-2.1%	117	2.6%	26,322	0.7%	292,516	-1.2%
2001*	232,253	4.9%			37,715	-3.8%	0		2,783	1.0%	114	-3.4%	26,151	1.6%	296,119	3.4%
2000	221,352	1.9%			39,223	5.3%	0		2,755	0.1%	118	-5.6%	25,732	-0.5%	286,307	2.1%
1999	217,325	1.5%			37,237	-8.1%	0		2,753	0.4%	125	-3.1%	25,852	-2.2%	280,414	-0.3%
1998	214,206	1.2%			40,518	2.5%	0		2,765	2.7%	129	12.2%	26,426	1.7%	281,150	1.4%
1997*	211,728	8.1%			39,525	-1.9%	0		2,692	2.8%	115	-18.4%	25,973	4.8%	277,226	6.2%
1996	195,853	2.1%			40,300	16.1%	0		2,618	0.2%	141	11.0%	24,788	0.2%	260,941	3.8%
1995	191,855	0.7%			34,703	-4.3%	0		2,612	2.2%	127	42.6%	24,740	2.6%	251,298	0.1%
1994	190,559	1.0%			36,251	5.8%	0		2,556	-0.6%	89		24,124	-0.2%	250,934	1.6%
1993*	188,647	10.1%			34,262	2.9%	0		2,571	4.8%	0		24,167	11.2%	247,076	9.1%
1992	171,346	3.5%			33,309	28.8%	0		2,453	0.7%	0		21,726	3.3%	226,381	6.5%
1991	165,622	2.3%			25,867	9.7%	0		2,435	2.4%	0		21,040	5.8%	212,529	3.5%
1990	161,885	2.0%			23,579	13.5%	0		2,379	-2.0%	0		19,885	-0.7%	205,349	2.9%
1989*	158,681	3.8%			20,768	14.9%	0		2,428	0.2%	0		20,020	2.7%	199,469	4.7%
1988	152,937	-3.8%			18,077	30.0%	0		2,422	-2.6%	0		19,468	2.6%	190,482	-0.7%
1987	159,039	-6.3%			13,905		0		2,487	-4.0%	0		18,972	11.0%	191,916	2.8%
1986	169,676				0		0		2,590		0		17,085		186,761	

* Year-round athlete membership has increased 4-12% in the post-Olympic years.

TOTAL INDIVIDUAL MEMBERS 1986 - 2022

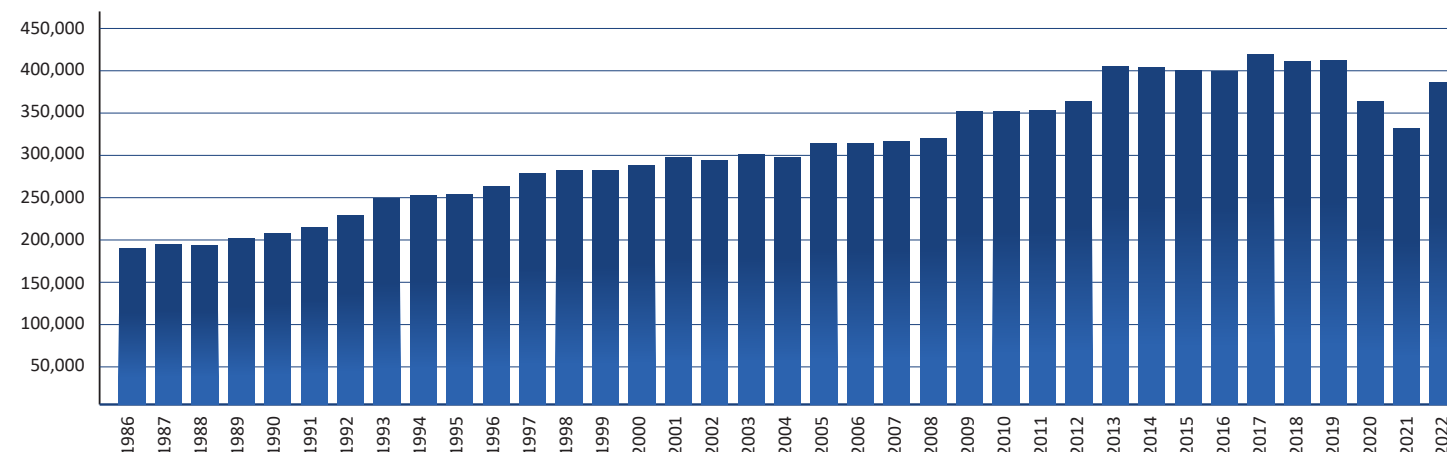

Athlete, Club and Non-athlete Memberships

ATHLETE MEMBERSHIP

PREMIUM* ATHLETE – Premium athlete membership is for a calendar year period (*January – December*). New athlete memberships processed on or after September 1 are valid through December 31 of the following year. USA Swimming’s fee for registration year 2022 – \$66.00. *Formerly known as Year-Round

for one or two periods of not more than 150 days per period (*Note: Athlete is only eligible for one seasonal membership per registration year*). The beginning and ending dates of each seasonal period is determined by the LSC.

FLEX ATHLETE – Flex athlete membership is for a calendar year period (*January – December*). New memberships processed on or after September 1 are valid through December 31 of the following year. USA Swimming’s fee for registration year 2022 – \$10.00. Flex athletes are limited to two (2) sanctioned meets (*below Zone, Sectional and National levels*) per registration year.

In addition, and at the option of the LSC, individual season athlete membership may be offered for an unspecified but continuous period of not more than 150 days commencing on the date of registration. (*Note: Athlete is only eligible for one individual season membership per registration year*).

OUTREACH ATHLETE – Outreach membership is a year-round athlete membership with reduced fee and is offered to under-represented and/or economically disadvantaged youth. Membership is for a calendar year period (*January – December*). New memberships processed on or after September 1 are valid through December 31 of the following year. USA Swimming’s fee for registration year 2022 – \$5.00.

Seasonal athletes may compete in USA Swimming competitions below the Zone Championship level. USA Swimming’s fee for registration year 2022 – \$30.00.

SEASONAL ATHLETE – At the option of the Local Swimming Committee (LSC), seasonal athlete membership may be offered

SINGLE-MEET OPEN WATER ATHLETE – At the option of the LSC, membership may be offered for a period of three (3) days of the specific date(s) of an open water competition(s). The athlete must compete unattached. Single-meet open water athletes may compete in USA Swimming competitions below the Zone Championship level. USA Swimming’s fee for registration year 2022 – \$10.00.

CLUB MEMBERSHIP

YEAR-ROUND CLUB – Year-round club membership is for a calendar year period (*January – December*). New club memberships processed on or after September 1 are valid through December 31 of the following year. USA Swimming’s fee for registration year 2022 – \$70.00.

SEASONAL CLUB – At the option of the LSC, seasonal club membership may be offered for one or two periods of not more than 150 days per period. The beginning and ending dates of each seasonal period is determined by the LSC. Seasonal clubs may compete in USA Swimming competitions below the Zone Championship level. USA Swimming’s fee for registration year 2022 – \$40.00.

NON-ATHLETE MEMBERSHIP

Non-athlete membership is for a calendar year period (*January – December*). New non-athlete memberships processed on or after September 1 are valid through December 31 of the following year.

Non-athlete members are coaches, officials, board members, parents and other individuals who do not swim. USA Swimming’s fees for registration year 2022 – Individual: \$66.00; Life: \$1,000.00.



Premium & Outreach Athlete Membership

All Premium athletes join USA Swimming through their Local Swimming Committee (LSC), one of 59 local organizations responsible for administering USA Swimming activities in a defined geographical area. Within each LSC, a designated Registration/Membership Chair is responsible for providing registration information to all interested individuals.

Premium athlete membership is for a calendar year period (January- December). New athlete memberships processed on or after September 1 are valid through December 31 of the following year.

Premium athlete membership provides liability and secondary accident medical insurance coverage, plus complimentary issues of Splash, the official USA Swimming magazine.

LOCAL SWIMMING COMMITTEE (LSC) ZONES

CENTRAL	EASTERN	WESTERN	SOUTHERN
AR - Arkansas	AD - Adirondack	AK - Alaska	BD - Border
IA - Iowa	AM - Allegheny Mountain	AZ - Arizona	FG - Florida Gold Coast
IL - Illinois	CT - Connecticut	CA - Southern California	FL - Florida
IN - Indiana	MA - Middle Atlantic	CC - Central California	GA - Georgia
LE - Lake Erie	MD - Maryland	CO - Colorado	GU - Gulf
MI - Michigan	ME - Maine	HI - Hawaiian	KY - Kentucky
MN - Minnesota	MR - Metropolitan	IE - Inland Empire	LA - Louisiana
MV - Missouri Valley	NE - New England	MT - Montana	MS - Mississippi
MW - Midwestern	NI - Niagara	NM - New Mexico	NC - North Carolina
ND - North Dakota	NJ - New Jersey	OR - Oregon	NT - North Texas
OH - Ohio	PV - Potomac Valley	PC - Pacific	SC - South Carolina
OK - Oklahoma	VA - Virginia	PN - Pacific Northwest	SE - Southeastern
OZ - Ozark		SI - San Diego-Imperial	ST - South Texas
SD - South Dakota		SN - Sierra Nevada	WT - West Texas
WI - Wisconsin		SR - Snake River	WV - West Virginia
		US - USA Swimming	
		UT - Utah	
		WY - Wyoming	

PREMIUM & OUTREACH ATHLETE MEMBERSHIP 2021 VS. 2022

LSC CODE	LSC NAME	2021	2022	INC./DEC.	LSC CODE	LSC NAME	2021	2022	INC./DEC.
AD	ADIRONDACK	684	1,505	821	MW	MIDWESTERN	2,157	2,342	185
AK	ALASKA	1,316	1,633	317	NC	NORTH CAROLINA	8,052	10,005	1,953
AM	ALLEGHENY MOUNTAIN	2,450	3,438	988	ND	NORTH DAKOTA	1,211	1,470	259
AR	ARKANSAS	1,333	1,408	75	NE	NEW ENGLAND	6,245	7,490	1,245
AZ	ARIZONA	4,497	4,936	439	NI	NIAGARA	2,255	3,939	1,684
BD	BORDER	553	858	305	NJ	NEW JERSEY	5,446	8,360	2,914
CA	SOUTHERN CALIFORNIA	14,377	18,661	4,284	NM	NEW MEXICO	1,185	1,479	294
CC	CENTRAL CALIFORNIA	1,030	1,278	248	NT	NORTH TEXAS	5,953	6,967	1,014
CO	COLORADO	5,908	7,243	1,335	OH	OHIO	5,104	6,549	1,445
CT	CONNECTICUT	4,560	5,313	753	OK	OKLAHOMA	1,759	2,031	272
FG	FLORIDA GOLD COAST	4,439	4,939	500	OR	OREGON	3,326	4,421	1,095
FL	FLORIDA	9,844	10,398	554	OZ	OZARK	2,324	2,977	653
GA	GEORGIA	6,458	7,429	971	PC	PACIFIC	10,290	15,023	4,733
GU	GULF	6,932	8,648	1,716	PN	PACIFIC NORTHWEST	4,397	5,708	1,311
HI	HAWAIIAN	1,872	2,407	535	PV	POTOMAC VALLEY	7,525	11,401	3,876
IA	IOWA	2,355	2,757	402	SC	SOUTH CAROLINA	2,945	3,269	324
IE	INLAND EMPIRE	1,045	1,201	156	SD	SOUTH DAKOTA	1,170	1,292	122
IL	ILLINOIS	13,029	16,950	3,921	SE	SOUTHEASTERN	5,274	6,091	817
IN	INDIANA	7,755	9,103	1,348	SI	SAN DIEGO-IMPERIAL	2,764	3,296	532
KY	KENTUCKY	1,846	2,139	293	SN	SIERRA NEVADA	2,553	2,757	204
LA	LOUISIANA	2,272	2,133	-139	SR	SNAKE RIVER	882	966	84
LE	LAKE ERIE	2,761	3,237	476	ST	SOUTH TEXAS	5,472	7,560	2,088
MA	MIDDLE ATLANTIC	7,843	10,534	2,691	US	USA SWIMMING	24	61	37
MD	MARYLAND	3,755	4,862	1,107	UT	UTAH	3,513	3,640	127
ME	MAINE	576	760	184	VA	VIRGINIA	5,942	6,538	596
MI	MICHIGAN	5,531	8,075	2,544	WI	WISCONSIN	4,876	6,220	1,344
MN	MINNESOTA	6,638	7,514	876	WT	WEST TEXAS	576	716	140
MR	METROPOLITAN	6,337	8,233	1,896	WV	WEST VIRGINIA	270	475	205
MS	MISSISSIPPI	1,063	1,271	208	WY	WYOMING	1,236	1,393	157
MT	MONTANA	901	1,046	145					
MV	MISSOURI VALLEY	3,347	3,842	495					
					TOTAL		238,033	298,187	60,154

PREMIUM & OUTREACH ATHLETE MEMBERSHIP 2021 VS. 2022

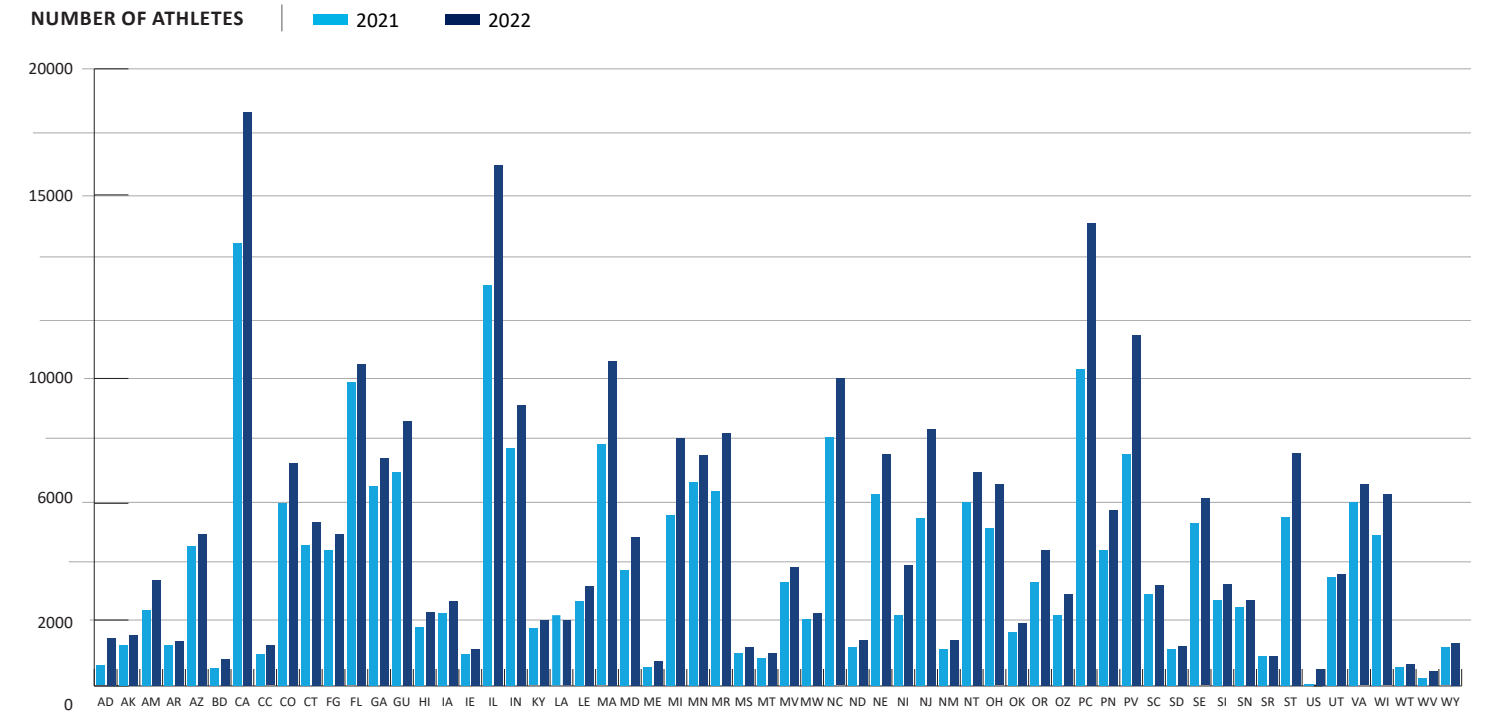

PREMIUM & OUTREACH ATHLETE MEMBERSHIP BY ZONE 2021 VS. 2022

ZONE	2021	2022	INC./DEC.
CENTRAL ZONE	61,551	75,767	14,216
EASTERN ZONE	53,773	72,373	18,600
SOUTHERN ZONE	61,498	72,898	11,400
WESTERN ZONE	61,211	77,149	15,938
TOTAL	238,033	298,187	60,154

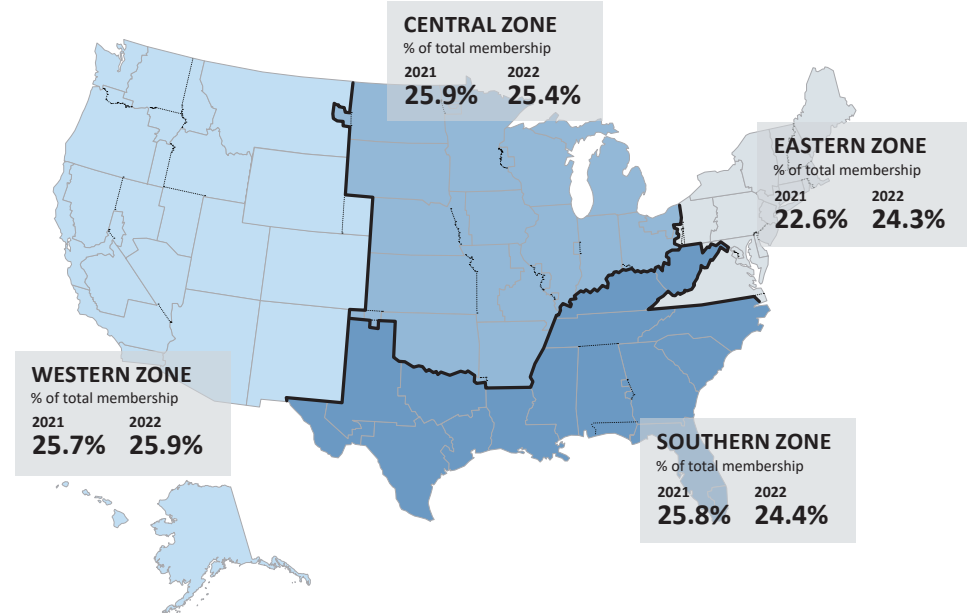

PREMIUM & OUTREACH ATHLETE MEMBERSHIP 2022

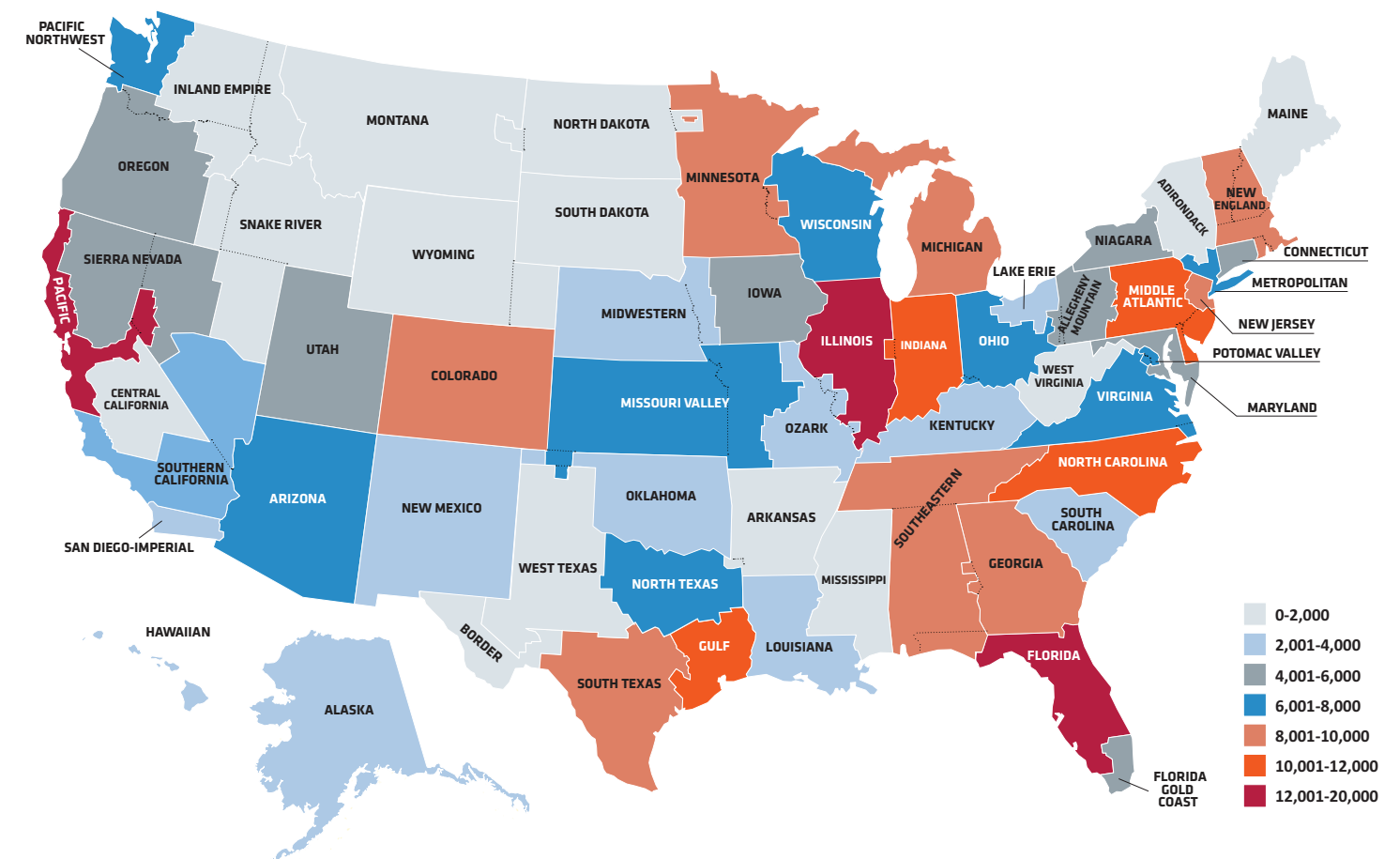

NEW/RENEW BY AGE GROUPS 2022 PREMIUM & OUTREACH ATHLETE MEMBERSHIP

AGE	NEW FEMALE	RENEW FEMALE	TOTAL FEMALE	% OF TOTAL ATHLETES	NEW MALE	RENEW MALE	TOTAL MALE	% OF TOTAL ATHLETES	GRAND TOTAL	% OF TOTAL ATHLETES
8 & UNDER	15,160	8,161	23,321	7.8%	12,326	12,326	12,326	6.3%	42,086	14.1%
9	7,216	8,342	15,558	5.2%	5,862	5,862	5,862	4.2%	28,153	9.4%
10	7,262	11,636	18,898	6.3%	5,621	5,621	5,621	5.0%	33,858	11.4%
11	5,522	13,620	19,142	6.4%	4,640	4,640	4,640	5.2%	34,548	11.6%
12	3,993	14,861	18,854	6.3%	3,822	3,822	3,822	5.3%	34,525	11.6%
13	2,772	15,012	17,784	6.0%	2,905	2,905	2,905	5.0%	32,661	11.0%
14	1,577	12,916	14,493	4.9%	1,643	1,643	1,643	4.1%	26,780	9.0%
15	888	11,164	12,052	4.0%	1,044	1,044	1,044	3.5%	22,504	7.5%
16	550	9,286	9,836	3.3%	670	670	670	3.0%	18,885	6.3%
17	224	6,893	7,117	2.4%	365	365	365	2.4%	14,273	4.8%
18	52	1,640	1,692	0.6%	109	109	109	0.7%	3,817	1.3%
19 & OVER	177	2,567	2,744	0.9%	195	195	195	1.1%	6,094	2.0%
TOTAL	45,393	116,098	161,491	54.2%	39,202	97,491	136,693	45.8%	298,184	100.0%

New membership is defined as someone who has not been registered since 1994. Renewed membership is defined as someone who prior to registering for 2022 had been registered as any membership type in any year since 1994. Ages are calculated as of December 31, 2022. The average age of a year-round athlete is 12.8.

2022 ATHLETE MEMBERSHIP AGE DISTRIBUTION

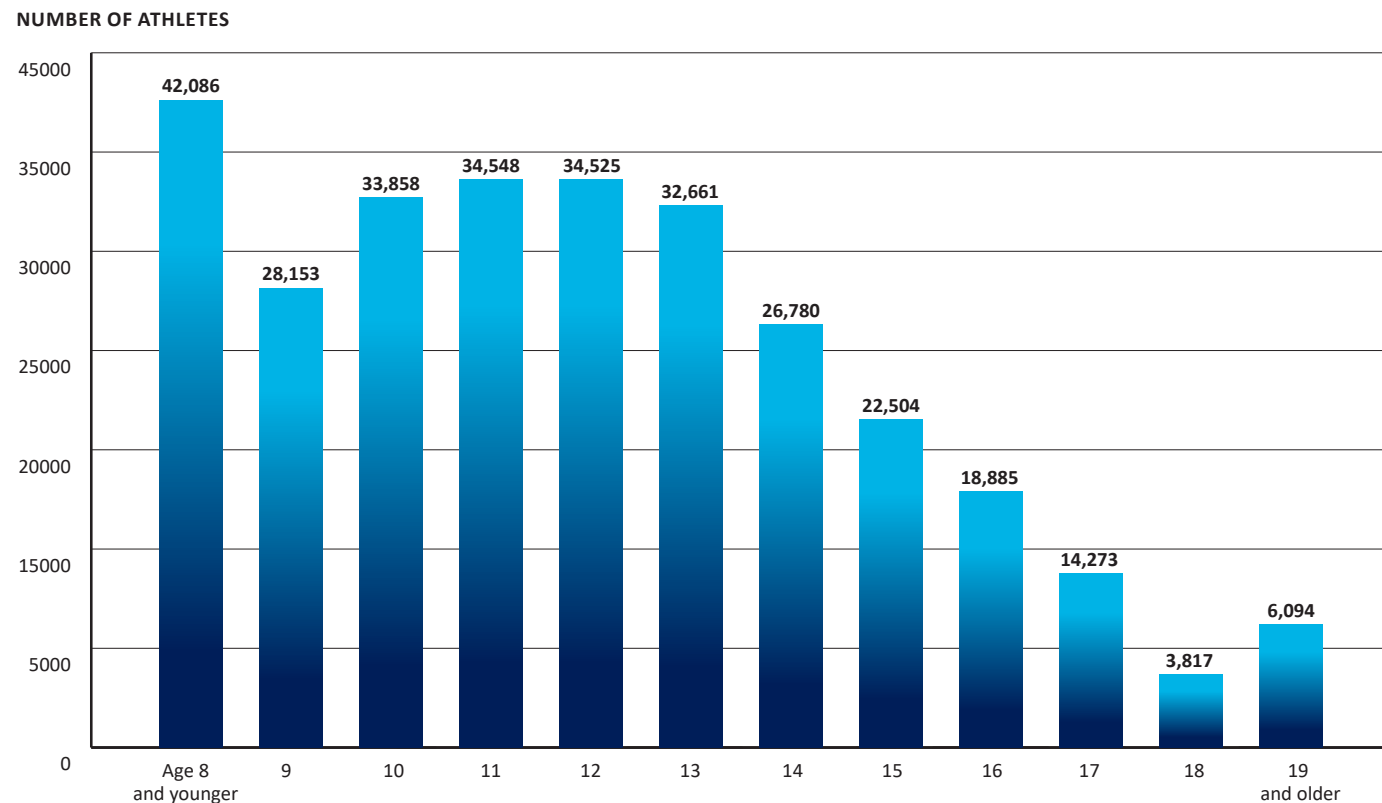

2022 PREMIUM & OUTREACH ATHLETE MEMBERSHIP RETENTION RATE

AGE	% OF RETAINED FEMALE ATHLETES	% OF RETAINED MALE ATHLETES	% OF RETAINED TOTAL ATHLETES
8 & UNDER	56.3%	54.7%	55.6%
9	75.8%	76.4%	76.1%
10	86.1%	86.2%	86.2%
11	90.1%	92.1%	91.0%
12	95.2%	99.1%	96.9%
13	99.6%	101.0%	100.2%
14	99.1%	102.5%	100.6%
15	100.7%	100.5%	100.6%
16	96.9%	99.5%	98.1%
17	103.7%	103.1%	103.4%
18	76.6%	83.9%	80.4%
19 & OVER	83.2%	85.3%	84.4%
TOTAL	89.0%	90.5%	89.7%

Number of Premium and Outreach athletes that have been registered for 5 or more consecutive years:
82,752

2021 VS. 2022 PREMIUM & OUTREACH ATHLETE MEMBERSHIP

AGE	2021 FEMALE	2022 FEMALE	INC./DEC.	2021 MALE	2022 MALE	INC./DEC.	2021 TOTAL F/M	2022 TOTAL F/M	INC./DEC.
8 & UNDER	6,610	23,321	16,711	5,283	18,765	13,482	11,893	42,086	30,193
9	7,336	15,558	8,222	6,075	12,595	6,520	13,411	28,153	14,742
10	10,705	18,898	8,193	8,663	14,960	6,297	19,368	33,858	14,490
11	13,283	19,142	5,859	10,669	15,406	4,737	23,952	34,548	10,596
12	14,991	18,854	3,863	11,524	15,671	4,147	26,515	34,525	8,010
13	15,445	17,784	2,339	11,866	14,877	3,011	27,311	32,661	5,350
14	15,163	14,493	-670	11,905	12,287	382	27,068	26,780	-288
15	13,327	12,052	-1,275	10,518	10,452	-66	23,845	22,504	-1,341
16	11,229	9,836	-1,393	9,389	9,049	-340	20,618	18,885	-1,733
17	9,639	7,117	-2,522	8,479	7,156	-1,323	18,118	14,273	-3,845
18	6,817	1,692	-5,125	6,694	2,125	-4,569	13,511	3,817	-9,694
19 & OVER	5,789	2,744	-3,045	6,634	3,350	-3,284	12,423	6,094	-6,329
TOTAL	130,334	161,491	31,157	107,699	136,693	28,994	238,033	298,184	60,151

Number of Premium and Outreach athletes that have been registered for 10 or more consecutive years:
14,533

OUTREACH ATHLETE MEMBERSHIP

In 2022, there were 6,087 Outreach members (which are included in the Premium athlete membership totals on pages 8 and 9). Outreach membership offers qualified individuals the opportunity to become a USA Swimming year-round athlete member at a reduced fee. The national fee for outreach membership is \$5.00 and the Local Swimming Committee has the option to set a local fee that may not exceed \$2.00. The goal is to provide opportu-

nities in swimming to under-represented and/or economically disadvantaged youth in the United States. Each Local Swimming Committee determines how they will qualify athletes for outreach membership. They may use but are not limited to national guidelines based on Federal Food Stamps, Free School Lunch and/or Federal Poverty Guidelines.

OUTREACH ATHLETE MEMBERSHIP 2021 VS. 2022

LSC CODE	LSC NAME	2021	2022	INC./DEC.	LSC CODE	LSC NAME	2021	2022	INC./DEC.
AD	ADIRONDACK	4	11	7	MV	MISSOURI VALLEY	116	94	-22
AK	ALASKA	38	37	-1	MW	MIDWESTERN	41	36	-5
AM	ALLEGHENY MOUNTAIN	19	23	4	NC	NORTH CAROLINA	91	114	23
AR	ARKANSAS	18	13	-5	ND	NORTH DAKOTA	7	4	-3
AZ	ARIZONA	26	28	2	NE	NEW ENGLAND	51	54	3
BD	BORDER	0	1	1	NI	NIAGARA	239	412	173
CA	SOUTHERN CALIFORNIA	453	525	72	NJ	NEW JERSEY	96	145	49
CC	CENTRAL CALIFORNIA	6	15	9	NM	NEW MEXICO	77	99	22
CO	COLORADO	54	54	0	NT	NORTH TEXAS	34	33	-1
CT	CONNECTICUT	18	14	-4	OH	OHIO	47	63	16
FG	FLORIDA GOLD COAST	3	1	-2	OK	OKLAHOMA	29	39	10
FL	FLORIDA	210	137	-73	OR	OREGON	152	168	16
GA	GEORGIA	30	17	-13	OZ	OZARK	20	24	4
GU	GULF	57	146	89	PC	PACIFIC	138	186	48
HI	HAWAIIAN	56	72	16	PN	PACIFIC NORTHWEST	75	107	32
IA	IOWA	57	85	28	PV	POTOMAC VALLEY	3	13	10
IE	INLAND EMPIRE	20	24	4	SC	SOUTH CAROLINA	6	17	11
IL	ILLINOIS	856	1,615	759	SD	SOUTH DAKOTA	2	3	1
IN	INDIANA	348	343	-5	SE	SOUTHEASTERN	81	79	-2
KY	KENTUCKY	92	119	27	SI	SAN DIEGO-IMPERIAL	61	60	-1
LA	LOUISIANA	2	8	6	SN	SIERRA NEVADA	154	134	-20
LE	LAKE ERIE	46	41	-5	SR	SNAKE RIVER	29	24	-5
MA	MIDDLE ATLANTIC	13	18	5	ST	SOUTH TEXAS	80	67	-13
MD	MARYLAND	16	27	11	UT	UTAH	139	122	-17
ME	MAINE	4	6	2	VA	VIRGINIA	88	78	-10
MI	MICHIGAN	91	173	82	WI	WISCONSIN	58	61	3
MN	MINNESOTA	30	29	-1	WT	WEST TEXAS	0	0	0
MR	METROPOLITAN	96	133	37	WV	WEST VIRGINIA	0	0	0
MS	MISSISSIPPI	0	1	1	WY	WYOMING	110	120	10
MT	MONTANA	46	14	-32	TOTAL		4,733	6,086	1,353



Flex Athlete Membership

All Flex athletes join USA Swimming through their Local Swimming Committee (LSC), one of 59 local organizations responsible for administering USA Swimming activities in a defined geographical area. Within each LSC, a designated Registration/ Membership Chair is responsible for providing registration information to all interested individuals.

Flex athlete membership is for a calendar year period (January- December). New athlete memberships processed on or after September 1 are valid through December 31 of the following year. Flex membership is an option for all LSCs and clubs; they are not required to offer it.

Flex athlete membership provides liability and secondary accident medical insurance coverage.



NEW/RENEW – 2022 FLEX ATHLETE MEMBERSHIP

LSC CODE	LSC NAME	NEW FLEX	RENEW FLEX	TOTAL FLEX	NEW UP-GRADERS	RENEW UP-GRADERS	TOTAL UP-GRADERS
AD	ADIRONDACK	222	91	313	8	50	58
AK	ALASKA	527	211	738	76	52	128
AM	ALLEGHENY MOUNTAIN	518	181	699	61	40	101
AR	ARKANSAS	196	62	258	23	19	42
AZ	ARIZONA	781	250	1,031	73	67	140
BD	BORDER	297	267	564	28	30	58
CA	SOUTHERN CALIFORNIA	2,666	1,336	4,002	207	307	514
CC	CENTRAL CALIFORNIA	213	105	318	50	41	91
CO	COLORADO	548	257	805	91	56	147
CT	CONNECTICUT	179	52	231	30	16	46
FG	FLORIDA GOLD COAST	509	100	609	64	19	83
FL	FLORIDA	1,569	1,108	2,677	177	418	595
GA	GEORGIA	537	217	754	119	77	196
GU	GULF	1,967	826	2,793	228	262	490
HI	HAWAIIAN	338	138	476	28	40	68
IA	IOWA	454	250	704	93	104	197
IE	INLAND EMPIRE	204	84	288	8	18	26
IL	ILLINOIS	386	99	485	28	16	44
IN	INDIANA	1,115	617	1,732	316	445	761
KY	KENTUCKY	278	97	375	19	17	36
LA	LOUISIANA	391	310	701	40	41	81
LE	LAKE ERIE	356	132	488	60	50	110
MA	MIDDLE ATLANTIC	762	340	1,102	54	62	116
MD	MARYLAND	149	51	200	24	23	47
ME	MAINE	42	22	64	4	8	12
MI	MICHIGAN	150	56	206	17	9	26
MN	MINNESOTA	350	181	531	57	104	161
MR	METROPOLITAN	344	93	437	218	59	277
MT	MONTANA	64	45	109	12	14	26

NEW/RENEW – 2022 FLEX ATHLETE MEMBERSHIP

LSC CODE	LSC NAME	NEW FLEX	RENEW FLEX	TOTAL FLEX	NEW UP-GRADERS	RENEW UP-GRADERS	TOTAL UP-GRADERS
MV	MISSOURI VALLEY	309	177	486	53	98	151
MW	MIDWESTERN	84	55	139	19	13	32
NC	NORTH CAROLINA	932	567	1,499	183	254	437
ND	NORTH DAKOTA	105	25	130	17	18	35
NE	NEW ENGLAND	387	272	659	91	154	245
NI	NIAGARA	554	375	929	75	194	269
NJ	NEW JERSEY	211	94	305	76	55	131
NM	NEW MEXICO	397	221	618	46	56	102
OH	OHIO	229	136	365	34	76	110
OK	OKLAHOMA	16	9	25	7	4	11
OR	OREGON	569	411	980	92	161	253
OZ	OZARK	21	56	77	1	1	2
PN	PACIFIC NORTHWEST	740	392	1,132	45	53	98
PV	POTOMAC VALLEY	560	387	947	188	154	342
SC	SOUTH CAROLINA	136	50	186	10	10	20
SD	SOUTH DAKOTA	27	4	31	10	1	11
SE	SOUTHEASTERN	1,875	680	2,555	148	253	401
SI	SAN DIEGO-IMPERIAL	726	413	1,139	96	84	180
SN	SIERRA NEVADA	1,224	898	2,122	151	184	335
SR	SNAKE RIVER	124	153	277	22	33	55
ST	SOUTH TEXAS	800	461	1,261	80	87	167
UT	UTAH	320	138	458	14	25	39
VA	VIRGINIA	696	378	1,074	249	214	463
WT	WEST TEXAS	164	63	227	17	13	30
WV	WEST VIRGINIA	60	21	81	14	5	19
WY	WYOMING	178	145	323	20	40	60
TOTAL		27,556	14,159	41,715	3,971	4,704	8,675

Upgrades are when a new or renewed athlete upgrades from Flex to Premium in the same registration period (September – August of the following year).



MIKE LEWIS / USA SWIMMING

NEW/RENEW BY AGE GROUPS – 2022 FLEX ATHLETE MEMBERSHIP

AGE	NEW FEMALE	RENEW FEMALE	TOTAL FEMALE	% OF TOTAL ATHLETES	NEW MALE	RENEW MALE	TOTAL MALE	% OF TOTAL ATHLETES	GRAND TOTAL	% OF TOTAL ATHLETES
8 & UNDER	6,893	1,434	8,327	20.0%	6,012	1,260	7,272	17.4%	15,599	37.4%
9	1,948	789	2,737	6.6%	1,636	668	2,304	5.5%	5,041	12.1%
10	1,793	884	2,677	6.4%	1,554	756	2,310	5.5%	4,987	12.0%
11	1,336	874	2,210	5.3%	1,314	848	2,162	5.2%	4,372	10.5%
12	948	782	1,730	4.1%	934	710	1,644	3.9%	3,374	8.1%
13	613	757	1,370	3.3%	727	732	1,459	3.5%	2,829	6.8%
14	415	581	996	2.4%	395	533	928	2.2%	1,924	4.6%
15	255	555	810	1.9%	265	466	731	1.8%	1,541	3.7%
16	153	431	584	1.4%	159	367	526	1.3%	1,110	2.7%
17	74	302	376	0.9%	92	284	376	0.9%	752	1.8%
18	18	73	91	0.2%	18	72	90	0.2%	181	0.4%
19 & OVER	4	1	5	0.0%	0	0	0	0.0%	5	0.0%
TOTAL	14,450	7,463	21,913	52.5%	13,106	6,696	19,802	47.5%	41,715	100%

New membership is defined as someone who has not been registered since 1994. Renewed membership is defined as someone who prior to registering for 2022 had been registered as any membership type in any year since 1994. Ages are calculated as of December 31, 2021. The average age of a flex athlete is 11.7.

2022 FLEX ATHLETE MEMBERS WHO WERE PREMIUM, OUTREACH OR SEASONAL IN 2021

LSC CODE	LSC NAME	FLEX	OUTREACH	PREMIUM	SEASONAL	TOTAL
AD	ADIRONDACK	7	0	4	10	21
AK	ALASKA	139	0	8	0	147
AM	ALLEGHENY MOUNTAIN	89	0	16	1	106
AR	ARKANSAS	33	0	14	0	47
AZ	ARIZONA	89	0	81	1	171
BD	BORDER	247	0	7	0	254
CA	SOUTHERN CALIFORNIA	862	8	118	29	1,017
CC	CENTRAL CALIFORNIA	65	0	13	0	78
CO	COLORADO	173	0	25	9	207
CT	CONNECTICUT	14	0	34	0	48
FG	FLORIDA GOLD COAST	53	0	22	0	75
FL	FLORIDA	653	3	253	17	926
GA	GEORGIA	88	2	51	2	143
GU	GULF	449	1	88	12	550
HI	HAWAIIAN	87	0	14	0	101
IA	IOWA	199	0	35	0	234
IE	INLAND EMPIRE	45	0	23	0	68
IL	ILLINOIS	37	5	19	0	61
IN	INDIANA	280	3	140	36	459
KY	KENTUCKY	49	0	16	0	65
LA	LOUISIANA	188	0	70	1	259
LE	LAKE ERIE	60	0	18	4	82
MA	MIDDLE ATLANTIC	142	0	47	0	189
MD	MARYLAND	29	0	4	0	33
ME	MAINE	17	0	0	1	18
MI	MICHIGAN	7	0	32	0	39
MN	MINNESOTA	95	0	33	5	133
MR	METROPOLITAN	8	1	13	0	22
MT	MONTANA	30	0	12	0	42
MV	MISSOURI VALLEY	99	0	32	2	133
MW	MIDWESTERN	38	0	8	4	50
NC	NORTH CAROLINA	325	3	92	0	420
ND	NORTH DAKOTA	19	0	3	1	23
NE	NEW ENGLAND	103	1	67	0	171
NI	NIAGARA	194	2	20	0	216
NJ	NEW JERSEY	46	0	14	0	60
NM	NEW MEXICO	123	0	33	1	157
OH	OHIO	79	1	18	3	101
OK	OKLAHOMA	1	0	0	0	1
OR	OREGON	310	0	39	0	349
OZ	OZARK	22	0	3	29	54
PN	PACIFIC NORTHWEST	201	0	41	3	245
PV	POTOMAC VALLEY	115	0	62	6	183
SC	SOUTH CAROLINA	15	0	8	0	23
SD	SOUTH DAKOTA	0	0	3	0	3
SE	SOUTHEASTERN	380	2	109	2	493
SI	SAN DIEGO-IMPERIAL	270	2	45	1	318
SN	SIERRA NEVADA	535	2	104	34	675
SR	SNAKE RIVER	111	0	25	0	136
ST	SOUTH TEXAS	292	1	39	0	332
UT	UTAH	92	0	26	1	119
VA	VIRGINIA	166	0	98	0	264
WT	WEST TEXAS	60	0	0	0	60
WV	WEST VIRGINIA	10	0	2	0	12
WY	WYOMING	68	12	20	4	104
TOTAL		7,908	49	2,121	219	10,297



Seasonal Athlete Membership

SEASON 1 AND SEASON 2: At the option of the Local Swimming Committee (LSC), seasonal athlete membership may be offered for one or two periods of not more than 150 days per period. The beginning and ending dates of each seasonal period is determined by the LSC.

INDIVIDUAL SEASON: The LSC may also offer a seasonal membership for an unspecified but continuous period of not more than 150 days commencing on the date of registration.

An athlete can only register as a seasonal athlete for one period (Season 1, Season 2 or Individual Season) within a registration year. If they would like to extend their membership beyond the seasonal membership, they are required to upgrade to Premium and pay the difference.

The seasonal membership program offers a competitive swimming program to those athletes who swim for only part of the year. They may compete in USA Swimming competitions below the Zone Championship level.

All seasonal athletes join USA Swimming through their LSC, one of 59 local organizations responsible for administering USA Swimming activities in a defined geographical area. Within each LSC, a designated Registration/Membership Chair is responsible for providing registration information to all interested individuals.

Seasonal athlete membership provides liability and secondary accident medical insurance coverage for the designated period of the membership.

Number of LSCs with one seasonal membership type only:*

41

Number of LSCs with two or three seasonal membership types:**

14

Number of LSCs with no seasonal memberships:

4

* Season 1, Season 2 or Individual Season

** Season 1, Season 2 and/or Individual Season

SEASON 1 ATHLETE MEMBERSHIP 2021 VS. 2022

LSC CODE	LSC NAME	2021	2022	INC./DEC.
AD	ADIRONDACK	201	77	-124
AM	ALLEGHENY MOUNTAIN	81	97	16
AR	ARKANSAS	15	30	15
CA	SOUTHERN CALIFORNIA	1,145	632	-513
CC	CENTRAL CALIFORNIA	16	0	-16
CO	COLORADO	883	992	109
CT	CONNECTICUT	185	251	66
FL	FLORIDA	1,034	790	-244
GA	GEORGIA	106	280	174
HI	HAWAIIAN	32	73	41
IA	IOWA	312	342	30
IN	INDIANA	882	603	-279
KY	KENTUCKY	14	22	8
LA	LOUISIANA	11	10	-1
ME	MAINE	23	96	73
MN	MINNESOTA	717	674	-43
MS	MISSISSIPPI	121	118	-3
MW	MIDWESTERN	118	99	-19
ND	NORTH DAKOTA	71	71	0
NI	NIAGARA	20	77	57
NM	NEW MEXICO	33	0	-33
NT	NORTH TEXAS	202	134	-68
OH	OHIO	35	120	85
OK	OKLAHOMA	0	1	1
OR	OREGON	264	266	2
PC	PACIFIC	496	843	347
SC	SOUTH CAROLINA	15	17	2
SD	SOUTH DAKOTA	3	0	-3
SE	SOUTHEASTERN	45	159	114
SI	SAN DIEGO-IMPERIAL	21	117	96
SR	SNAKE RIVER	18	11	-7
ST	SOUTH TEXAS	81	35	-46
UT	UTAH	24	25	1
VA	VIRGINIA	51	66	15
WT	WEST TEXAS	28	0	-28
WI	WISCONSIN	1	308	307
WV	WEST VIRGINIA	5	0	-5
WY	WYOMING	104	51	-53
TOTAL		7,413	7,487	74

SEASON 2 ATHLETE MEMBERSHIP 2021 VS. 2022

LSC CODE	LSC NAME	2021	2022	INC./DEC.
AZ	ARIZONA	86	113	27
BD	BORDER	17	20	3
CC	CENTRAL CALIFORNIA	2	0	-2
CO	COLORADO	10	0	-10
GA	GEORGIA	63	62	-1
HI	HAWAIIAN	0	3	3
IA	IOWA	0	2	2
LA	LOUISIANA	84	102	18
ME	MAINE	63	40	-23
MV	MISSOURI VALLEY	2,214	2,152	-62
ND	NORTH DAKOTA	132	134	2
NM	NEW MEXICO	0	28	28
OH	OHIO	0	179	179
OK	OKLAHOMA	1	3	2
PC	PACIFIC	11	558	547
PN	PACIFIC NORTHWEST	240	191	-49
SD	SOUTH DAKOTA	127	101	-26
SE	SOUTHEASTERN	17	47	30
UT	UTAH	141	167	26
WI	WISCONSIN	320	0	-320
TOTAL		3,528	3,902	374

INDIVIDUAL SEASON ATHLETE MEMBERSHIP 2021 VS. 2022

LSC CODE	LSC NAME	2021	2022	INC./DEC.
AK	ALASKA	12	9	-3
CC	CENTRAL CALIFORNIA	42	55	13
GU	GULF	201	199	-2
HI	HAWAIIAN	0	9	9
IA	IOWA	275	371	96
IE	INLAND EMPIRE	72	106	34
LE	LAKE ERIE	151	177	26
MD	MARYLAND	25	71	46
MI	MICHIGAN	817	474	-343
MT	MONTANA	39	38	-1
NM	NEW MEXICO	6	6	0
NC	NORTH CAROLINA	60	107	47
OH	OHIO	251	73	-178
OZ	OZARK	65	31	-34
PV	POTOMAC VALLEY	44	26	-18
SD	SOUTH DAKOTA	233	180	-53
SE	SOUTHEASTERN	44	43	-1
SN	SIERRA NEVADA	484	561	77
SR	SNAKE RIVER	1	1	0
WT	WEST TEXAS	0	54	54
WV	WEST VIRGINIA	0	63	63
TOTAL		2,822	2,654	-168

NEW/RENEW BY AGE GROUPS 2022 SEASON 1 ATHLETE MEMBERSHIP

AGE	NEW FEMALE	RENEW FEMALE	TOTAL FEMALE	% OF TOTAL ATH	NEW MALE	RENEW MALE	TOTAL MALE	% OF TOTAL ATH	GRAND TOTAL	% OF TOTAL ATH
8 & UNDER	823	241	1,064	14.2%	616	180	796	10.6%	1,860	24.8%
9	289	134	423	5.6%	276	141	417	5.6%	840	11.2%
10	274	155	429	5.7%	244	147	391	5.2%	820	11.0%
11	224	195	419	5.6%	199	161	360	4.8%	779	10.4%
12	166	197	363	4.8%	146	147	293	3.9%	656	8.8%
13	126	200	326	4.4%	102	158	260	3.5%	586	7.8%
14	85	186	271	3.6%	84	118	202	2.7%	473	6.3%
15	65	175	240	3.2%	80	133	213	2.8%	453	6.1%
16	30	145	175	2.3%	45	96	141	1.9%	316	4.2%
17	15	94	109	1.5%	22	92	114	1.5%	223	3.0%
18	5	59	64	0.9%	7	36	43	0.6%	107	1.4%
19 & OVER	14	178	192	2.6%	18	164	182	2.4%	374	5.0%
TOTAL	2,116	1,959	4,075	54.4%	1,839	1,573	3,412	45.6%	7,487	100.0%

New membership is defined as someone who has not been registered since 1994. Renewed membership is defined as someone who prior to registering for 2022 had been registered as any membership type in any year since 1994. Ages are calculated as of December 31, 2022.

2021 VS. 2022 SEASON 1 ATHLETE MEMBERSHIP

AGE	2021 FEMALE	2022 FEMALE	INC./DEC.	2021 MALE	2022 MALE	INC./DEC.	2021 TOTAL F/M	2022 TOTAL F/M	INC./DEC.
8 & UNDER	709	1,064	355	539	796	257	1,248	1,860	612
9	384	423	39	327	417	90	711	840	129
10	442	429	-13	349	391	42	791	820	29
11	465	419	-46	363	360	-3	828	779	-49
12	469	363	-106	364	293	-71	833	656	-177
13	388	326	-62	292	260	-32	680	586	-94
14	326	271	-55	246	202	-44	572	473	-99
15	269	240	-29	234	213	-21	503	453	-50
16	203	175	-28	161	141	-20	364	316	-48
17	178	109	-69	138	114	-24	316	223	-93
18	94	64	-30	74	43	-31	168	107	-61
19 & OVER	221	192	-29	178	182	4	399	374	-25
TOTAL	4,148	4,075	-73	3,265	3,412	147	7,413	7,487	74

NEW/RENEW BY AGE GROUPS 2022 SEASON 2 ATHLETE MEMBERSHIP

AGE	NEW FEMALE	RENEW FEMALE	TOTAL FEMALE	% OF TOTAL ATH	NEW MALE	RENEW MALE	TOTAL MALE	% OF TOTAL ATH	GRAND TOTAL	% OF TOTAL ATH
8 & UNDER	392	207	599	15.4%	298	186	484	12.4%	1,083	27.8%
9	120	130	250	6.4%	100	76	176	4.5%	426	10.9%
10	124	117	241	6.2%	92	126	218	5.6%	459	11.8%
11	84	121	205	5.3%	94	96	190	4.9%	395	10.1%
12	72	121	193	4.9%	74	102	176	4.5%	369	9.5%
13	56	133	189	4.8%	44	84	128	3.3%	317	8.1%
14	31	88	119	3.0%	34	72	106	2.7%	225	5.8%
15	27	83	110	2.8%	28	71	99	2.5%	209	5.4%
16	19	61	80	2.1%	12	46	58	1.5%	138	3.5%
17	7	56	63	1.6%	10	44	54	1.4%	117	3.0%
18	0	24	24	0.6%	4	42	46	1.2%	70	1.8%
19 & OVER	3	43	46	1.2%	4	44	48	1.2%	94	2.4%
TOTAL	935	1,184	2,119	54.3%	794	989	1,783	45.7%	3,902	100.0%

New membership is defined as someone who has not been registered since 1994. Renewed membership is defined as someone who prior to registering for 2022 had been registered as any membership type in any year since 1994. Ages are calculated as of December 31, 2022.

2021 VS. 2022 SEASON 2 ATHLETE MEMBERSHIP

AGE	2021 FEMALE	2022 FEMALE	INC./DEC.	2021 MALE	2022 MALE	INC./DEC.	2021 TOTAL F/M	2022 TOTAL F/M	INC./DEC.
8 & UNDER	362	599	237	336	484	148	698	1,083	385
9	200	250	50	155	176	21	355	426	71
10	223	241	18	167	218	51	390	459	69
11	228	205	-23	168	190	22	396	395	-1
12	202	193	-9	169	176	7	371	369	-2
13	186	189	3	136	128	-8	322	317	-5
14	141	119	-22	120	106	-14	261	225	-36
15	101	110	9	88	99	11	189	209	20
16	95	80	-15	76	58	-18	171	138	-33
17	90	63	-27	75	54	-21	165	117	-48
18	54	24	-30	49	46	-3	103	70	-33
19 & OVER	57	46	-11	50	48	-2	107	94	-13
TOTAL	1,939	2,119	180	1,589	1,783	194	3,528	3,902	374

NEW/RENEW BY AGE GROUPS 2022 INDIVIDUAL SEASON ATHLETE MEMBERSHIP

AGE	NEW FEMALE	RENEW FEMALE	TOTAL FEMALE	% OF TOTAL ATH	NEW MALE	RENEW MALE	TOTAL MALE	% OF TOTAL ATH	GRAND TOTAL	% OF TOTAL ATH
8 & UNDER	243	53	296	11.2%	174	49	223	8.4%	519	19.6%
9	92	47	139	5.2%	85	43	128	4.8%	267	10.1%
10	106	61	167	6.3%	69	58	127	4.8%	294	11.1%
11	79	76	155	5.8%	60	52	112	4.2%	267	10.1%
12	70	66	136	5.1%	52	63	115	4.3%	251	9.5%
13	53	73	126	4.7%	33	46	79	3.0%	205	7.7%
14	25	63	88	3.3%	26	50	76	2.9%	164	6.2%
15	24	60	84	3.2%	31	43	74	2.8%	158	6.0%
16	16	64	80	3.0%	25	52	77	2.9%	157	5.9%
17	5	39	44	1.7%	16	43	59	2.2%	103	3.9%
18	4	26	30	1.1%	0	27	27	1.0%	57	2.1%
19 & OVER	10	125	135	5.1%	9	68	77	2.9%	212	8.0%
TOTAL	727	753	1,480	55.8%	580	594	1,174	44.2%	2,654	100.0%

New membership is defined as someone who has not been registered since 1994. Renewed membership is defined as someone who prior to registering for 2022 had been registered as any membership type in any year since 1994. Ages are calculated as of December 31, 2022.

2021 VS. 2022 INDIVIDUAL SEASON ATHLETE MEMBERSHIP

AGE	2021 FEMALE	2022 FEMALE	INC./DEC.	2021 MALE	2022 MALE	INC./DEC.	2021 TOTAL F/M	2022 TOTAL F/M	INC./DEC.
8 & UNDER	709	1,064	355	539	796	257	1,248	1,860	612
9	384	423	39	327	417	90	711	840	129
10	442	429	-13	349	391	42	791	820	29
11	465	419	-46	363	360	-3	828	779	-49
12	469	363	-106	364	293	-71	833	656	-177
13	388	326	-62	292	260	-32	680	586	-94
14	326	271	-55	246	202	-44	572	473	-99
15	269	240	-29	234	213	-21	503	453	-50
16	203	175	-28	161	141	-20	364	316	-48
17	178	109	-69	138	114	-24	316	223	-93
18	94	64	-30	74	43	-31	168	107	-61
19 & OVER	221	192	-29	178	182	4	399	374	-25
TOTAL	4,148	4,075	-73	3,265	3,412	147	7,413	7,487	74

NEW/RENEW BY AGE GROUPS 2022 COMBINED SEASONAL ATHLETE MEMBERSHIP

(includes Season 1, Season 2 and Individual Season)

AGE	NEW FEMALE	RENEW FEMALE	TOTAL FEMALE	% OF TOTAL ATH	NEW MALE	RENEW MALE	TOTAL MALE	% OF TOTAL ATH	GRAND TOTAL	% OF TOTAL ATH
8 & UNDER	1,458	501	1,959	14.0%	1,088	415	1,503	10.7%	3,462	24.7%
9	501	311	812	5.8%	461	260	721	5.1%	1,533	10.9%
10	504	333	837	6.0%	405	331	736	5.2%	1,573	11.2%
11	387	392	779	5.5%	353	309	662	4.7%	1,441	10.3%
12	308	384	692	4.9%	272	312	584	4.2%	1,276	9.1%
13	235	406	641	4.6%	179	288	467	3.3%	1,108	7.9%
14	141	337	478	3.4%	144	240	384	2.7%	862	6.1%
15	116	318	434	3.1%	139	247	386	2.7%	820	5.8%
16	65	270	335	2.4%	82	194	276	2.0%	611	4.4%
17	27	189	216	1.5%	48	179	227	1.6%	443	3.2%
18	9	109	118	0.8%	11	105	116	0.8%	234	1.7%
19 & OVER	27	346	373	2.7%	31	276	307	2.2%	680	4.8%
TOTAL	3,778	3,896	7,674	54.6%	3,213	3,156	6,369	45.4%	14,043	100.0%

New membership is defined as someone who has not been registered since 1994. Renewed membership is defined as someone who prior to registering for 2022 had been registered as any membership type in any year since 1994. Ages are calculated as of December 31, 2022. The average age of a seasonal athlete is 12.

2021 VS. 2022 COMBINED SEASONAL ATHLETE MEMBERSHIP

(includes Season 1, Season 2 and Individual Season)

AGE	2021 FEMALE	2022 FEMALE	INC./DEC.	2021 MALE	2022 MALE	INC./DEC.	2021 TOTAL F/M	2022 TOTAL F/M	INC./DEC.
8 & UNDER	1,246	1,959	713	1,020	1,503	483	2,266	3,462	1,196
9	711	812	101	581	721	140	1,292	1,533	241
10	816	837	21	619	736	117	1,435	1,573	138
11	850	779	-71	647	662	15	1,497	1,441	-56
12	836	692	-144	647	584	-63	1,483	1,276	-207
13	748	641	-107	528	467	-61	1,276	1,108	-168
14	612	478	-134	482	384	-98	1,094	862	-232
15	497	434	-63	423	386	-37	920	820	-100
16	405	335	-70	348	276	-72	753	611	-142
17	349	216	-133	283	227	-56	632	443	-189
18	209	118	-91	174	116	-58	383	234	-149
19 & OVER	398	373	-25	334	307	-27	732	680	-52
TOTAL	7,677	7,674	-3	6,086	6,369	283	13,763	14,043	280

Single-Meet Open Water Athlete Membership

At the option of the Local Swimming Committee (LSC), single-meet open water athlete membership may be offered for the specific date(s) of an open water competition(s). The athlete must compete unattached. Single-meet open water athletes may compete in USA Swimming competitions below the Zone Championship level.

All single-meet open water athletes join USA Swimming through their LSC, one of 59 local organizations responsible for administering USA Swimming activities in a defined geographical area. Within each LSC, a designated Registration/

Membership Chair is responsible for providing registration information to all interested individuals.

There is no limit to how many times an athlete can join as a single-meet open water member during a given registration year. Single-meet open water membership is valid for a period of three days. Single-meet open water membership provides liability and secondary accident medical insurance coverage for the designated period of the membership.

2021 VS. 2022 SINGLE-MEET OPEN WATER ATHLETE MEMBERSHIP

LSC CODE	LSC NAME	2021	2022	INC./DEC.
CA	SOUTHERN CALIFORNIA	1	4	3
CO	COLORADO	2	14	12
CT	CONNECTICUT	4	4	0
MA	MIDDLE ATLANTIC	1	0	-1
MR	METROPOLITAN	0	7	7
MN	MINNESOTA	1	6	5
NC	NORTH CAROLINA	3	3	0
SC	SOUTH CAROLINA	14	21	7
SD	SOUTH DAKOTA	1	0	-1
SD	SOUTH DAKOTA	0	1	1
TOTAL		27	59	32

For registration year 2022, number of LSCs with single-meet open water memberships – 7

2021 VS. 2022 SINGLE-MEET OPEN WATER ATHLETE MEMBERSHIP

AGE	2021 FEMALE	2022 FEMALE	INC./DEC.	2021 MALE	2022 MALE	INC./DEC.	2021 TOTAL F/M	2022 TOTAL F/M	INC./DEC.
8 & UNDER	0	1	1	0	1	1	0	2	2
10	1	0	-1	0	2	2	1	2	1
14	1	0	-1	0	0	0	1	0	-1
15	0	1	1	0	0	0	0	1	1
16	0	0	0	0	1	1	0	1	1
17	0	0	0	1	0	-1	1	0	-1
19 & OVER	12	30	18	12	23	11	24	53	19
TOTAL	14	32	18	13	27	14	27	59	32

NEW/RENEW BY AGE GROUPS 2022 SINGLE-MEET OPEN WATER ATHLETE MEMBERSHIP

AGE	NEW FEMALE	RENEW FEMALE	TOTAL FEMALE	% OF TOTAL ATH	NEW MALE	RENEW MALE	TOTAL MALE	% OF TOTAL ATH	GRAND TOTAL	% OF TOTAL ATH
8 & UNDER	1	0	1	1.7%	1	0	1	1.7%	2	3.4%
9	0	0	0	0.0%	0	0	0	0.0%	0	0.0%
10	0	0	0	0.0%	2	0	2	3.4%	2	3.4%
11	0	0	0	0.0%	0	0	0	0.0%	0	0.0%
12	0	0	0	0.0%	0	0	0	0.0%	0	0.0%
13	0	0	0	0.0%	0	0	0	0.0%	0	0.0%
14	0	0	0	0.0%	0	0	0	0.0%	0	0.0%
15	0	1	1	1.7%	0	0	0	0.0%	1	1.7%
16	0	0	0	0.0%	1	0	1	1.7%	1	1.7%
17	0	0	0	0.0%	0	0	0	0.0%	0	0.0%
18	0	0	0	0.0%	0	0	0	0.0%	0	0.0%
19 & OVER	11	19	30	50.8%	8	15	23	39.0%	53	89.8%
TOTAL	12	20	32	54.2%	12	15	27	45.8%	59	100.0%

New membership is defined as someone who has not been registered since 1994. Renewed membership is defined as someone who prior to registering for 2022 had been registered as any membership type in any year since 1994. Ages are calculated as of December 31, 2022.

2022 ATHLETE MEMBERSHIP — ETHNICITY

Athletes are asked, but not mandated, to provide ethnicity information on the registration form.

LSC CODE	LSC NAME	AMERICAN INDIAN OR ALASKAN NATIVE	ASIAN	BLACK OR AFRICAN AMERICAN	I PREFER NOT TO SAY	MULTI-RACIAL	NATIVE HAWAIIAN OR OTHER PACIFIC ISLANDER	OTHER	UNKNOWN	WHITE
AD	ADIRONDACK SWIMMING	1	143	12	441	57	0	25	152	1,070
AK	ALASKA SWIMMING	88	45	12	607	192	2	12	248	1,171
AM	ALLEGHENY MOUNTAIN	4	197	42	624	123	5	43	306	2,903
AR	ARKANSAS SWIMMING	13	123	33	183	62	1	26	111	1,160
AZ	ARIZONA SWIMMING	22	296	78	1,366	294	22	108	546	3,410
BD	BORDER SWIMMING	4	31	34	323	39	3	53	240	720
CA	SOUTHERN CALIFORNIA	72	4,666	278	5,685	1,481	139	754	2,453	7,527
CC	CENTRAL CALIFORNIA	16	105	33	431	95	6	60	196	708
CO	COLORADO SWIMMING	27	364	53	1,359	455	13	95	738	5,948
CT	CONNECTICUT SWIMMING	3	455	92	1,179	179	3	110	589	3,210
FG	FLORIDA GOLD COAST	9	169	190	1,376	129	6	184	770	2,733
FL	FLORIDA SWIMMING	24	661	269	2,800	605	32	260	1,239	8,134
GA	GEORGIA SWIMMING	16	673	538	1,441	351	5	114	597	4,687
GU	GULF SWIMMING	39	1,625	358	2,418	542	13	230	1,231	5,233
HI	HAWAIIAN SWIMMING	9	595	10	445	635	193	52	302	749
IA	IOWA SWIMMING	1	166	43	586	104	4	23	255	2,933
IE	INLAND EMPIRE SWIMMING	6	59	8	269	77	1	19	175	982
IL	ILLINOIS SWIMMING	33	1,284	272	4,383	591	31	229	1,234	9,410
IN	INDIANA SWIMMING	17	561	193	1,184	381	8	153	770	8,200
KY	KENTUCKY SWIMMING	1	112	29	464	65	6	28	125	1,728
LA	LOUISIANA SWIMMING	8	143	135	505	85	3	32	192	1,853
LE	LAKE ERIE SWIMMING	3	191	67	593	137	2	38	232	2,643
MA	MIDDLE ATLANTIC SWIMMING	10	815	235	1,467	437	17	133	761	7,787
MD	MARYLAND SWIMMING	8	407	350	517	300	9	64	334	3,167
ME	MAINE SWIMMING	3	23	10	42	38	0	4	71	755
MI	MICHIGAN SWIMMING	21	564	209	1,309	319	4	104	642	5,580
MN	MINNESOTA SWIMMING	12	439	57	1,727	277	2	72	519	5,597
MR	METROPOLITAN SWIMMING	16	1,045	281	1,513	454	5	284	1,147	3,988
MS	MISSISSIPPI SWIMMING	1	73	81	207	34	0	14	62	924
MT	MONTANA SWIMMING	10	13	4	233	37	0	4	85	802
MV	MISSOURI VALLEY SWIMMING	29	239	47	1,214	202	7	57	402	4,303
MW	MIDWESTERN SWIMMING	6	95	18	317	77	3	18	165	1,856

2022 ATHLETE MEMBERSHIP — ETHNICITY

Athletes are asked, but not mandated, to provide ethnicity information on the registration form.

LSC CODE	LSC NAME	AMERICAN INDIAN OR ALASKAN NATIVE	ASIAN	BLACK OR AFRICAN AMERICAN	I PREFER NOT TO SAY	MULTI-RACIAL	NATIVE HAWAIIAN OR OTHER PACIFIC ISLANDER	OTHER	UNKNOWN	WHITE
NC	NORTH CAROLINA SWIMMING	10	758	273	2,130	439	11	143	705	7,183
ND	NORTH DAKOTA SWIMMING	11	42	13	232	45	0	5	112	1,344
NE	NEW ENGLAND SWIMMING	9	1,052	129	1,167	328	5	168	692	4,726
NI	NIAGARA SWIMMING	12	240	303	600	166	3	80	289	3,257
NJ	NEW JERSEY SWIMMING	13	1,606	165	1,752	315	4	282	928	3,640
NM	NEW MEXICO SWIMMING	33	215	30	326	120	2	52	274	1,088
NT	NORTH TEXAS SWIMMING	23	1,494	176	955	324	15	143	613	3,415
OH	OHIO SWIMMING	8	399	82	896	284	6	84	461	5,047
OK	OKLAHOMA SWIMMING	79	147	21	246	181	0	34	151	1,209
OR	OREGON SWIMMING	34	505	35	877	398	12	89	526	3,204
OZ	OZARK SWIMMING	3	232	66	347	121	2	27	177	2,120
PC	PACIFIC SWIMMING	41	3,764	145	3,625	1,195	52	431	1,750	5,371
PN	PACIFIC NORTHWEST	30	1,457	74	846	587	20	135	683	3,198
PV	POTOMAC VALLEY SWIMMING	20	1,628	626	1,454	870	12	394	1,210	6,239
SC	SOUTH CAROLINA SWIMMING	4	95	99	503	100	4	49	197	2,483
SD	SOUTH DAKOTA SWIMMING	13	18	2	315	47	0	8	99	1,102
SE	SOUTHEASTERN SWIMMING	19	447	245	1,784	251	4	97	503	5,607
SI	SAN DIEGO-IMPERIAL	10	471	35	1,013	348	20	101	551	2,070
SN	SIERRA NEVADA SWIMMING	31	469	45	1,275	377	31	82	666	2,451
SR	SNAKE RIVER SWIMMING	5	42	2	82	71	7	18	126	918
ST	SOUTH TEXAS SWIMMING	33	1,156	132	971	432	18	165	978	5,015
US	USA SWIMMING	1	3	1	13	5	0	0	3	35
UT	UTAH SWIMMING	10	123	9	505	153	22	36	272	3,175
VA	VIRGINIA SWIMMING	17	340	239	1,014	401	15	99	594	4,999
WI	WISCONSIN SWIMMING	11	226	39	708	248	4	43	364	4,889
WT	WEST TEXAS SWIMMING	2	31	11	270	29	2	9	81	550
WV	WEST VIRGINIA SWIMMING	1	22	2	117	14	1	4	38	420
WY	WYOMING SWIMMING	9	16	11	214	48	5	10	133	1,331
TOTAL		1,024	33,375	7,081	61,445	16,751	822	6,190	30,065	197,957
% OF TOTAL ATHLETE MEMBERS (354,004)		0.3%	9.4%	2.0%	17.4%	4.7%	0.2%	1.7%	8.5%	55.9%

Note: 17.4% of athletes did not respond to the ethnicity question when registering. Response to this question is not mandatory.

Year-Round Club Membership

All clubs join USA Swimming through their Local Swimming Committee (LSC), one of 59 local organizations responsible for administering USA Swimming activities in a defined geographical area.

Within each LSC, a designated Registration/Membership Chair is responsible for providing registration information to all interested groups.

Year-round club membership is for a calendar year period (January- December). New club memberships processed on or after September 1 are valid through December 31 of the following year.

All USA Swimming registered year-round clubs have liability insurance coverage.

YEAR-ROUND CLUB MEMBERSHIP BY LSC – 2021 VS. 2022

LSC CODE	LSC NAME	2021	2022	INC./DEC.	LSC CODE	LSC NAME	2021	2022	INC./DEC.
AD	ADIRONDACK	23	23	0	MV	MISSOURI VALLEY	46	49	3
AK	ALASKA	24	24	0	MW	MIDWESTERN	31	30	-1
AM	ALLEGHENY MOUNTAIN	44	48	4	NC	NORTH CAROLINA	78	76	-2
AR	ARKANSAS	16	16	0	ND	NORTH DAKOTA	14	15	1
AZ	ARIZONA	48	49	1	NE	NEW ENGLAND	84	91	7
BD	BORDER	8	8	0	NI	NIAGARA	51	57	6
CA	SOUTHERN CALIFORNIA	145	157	12	NJ	NEW JERSEY	57	61	4
CC	CENTRAL CALIFORNIA	13	14	1	NM	NEW MEXICO	22	19	-3
CO	COLORADO	65	66	1	NT	NORTH TEXAS	26	25	-1
CT	CONNECTICUT	64	61	-3	OH	OHIO	61	60	-1
FG	FLORIDA GOLD COAST	55	58	3	OK	OKLAHOMA	17	19	2
FL	FLORIDA	102	106	4	OR	OREGON	56	54	-2
GA	GEORGIA	57	60	3	OZ	OZARK	21	22	1
GU	GULF	53	62	9	PC	PACIFIC	102	104	2
HI	HAWAIIAN	29	26	-3	PN	PACIFIC NORTHWEST	45	47	2
IA	IOWA	33	35	2	PV	POTOMAC VALLEY	44	46	2
IE	INLAND EMPIRE	16	17	1	SC	SOUTH CAROLINA	28	28	0
IL	ILLINOIS	106	108	2	SD	SOUTH DAKOTA	19	19	0
IN	INDIANA	110	108	-2	SE	SOUTHEASTERN	68	71	3
KY	KENTUCKY	27	27	0	SI	SAN DIEGO-IMPERIAL	27	29	2
LA	LOUISIANA	26	27	1	SN	SIERRA NEVADA	47	48	1
LE	LAKE ERIE	39	39	0	SR	SNAKE RIVER	10	11	1
MA	MIDDLE ATLANTIC	122	119	-3	ST	SOUTH TEXAS	46	42	-4
MD	MARYLAND	45	46	1	UT	UTAH	32	32	0
ME	MAINE	16	19	3	VA	VIRGINIA	40	46	6
MI	MICHIGAN	75	70	-5	WI	WISCONSIN	59	61	2
MN	MINNESOTA	59	57	-2	WT	WEST TEXAS	8	7	-1
MR	METROPOLITAN	74	71	-3	WV	WEST VIRGINIA	13	11	-2
MS	MISSISSIPPI	11	11	0	WY	WYOMING	22	22	0
MT	MONTANA	15	15	0	TOTAL		2,694	2,749	55

Of the 2,749 year-round clubs registered in 2022, 42 are “organizations.” Organizations are group members which conduct a program in swimming (schools, recreation districts, swim leagues, YMCA, AAU, zone of LSCs) which may also have USA Swimming member clubs within its program; other groups which are composed of persons joined together in support of swimming or some aspect of it (Rotary Club, Boy Scouts, athletic clubs, Chamber of Commerce, city government) or anyone who evidences an interest in the sport of swimming and wishes to support it. Organizations do not have athletes, coaches, or insurance coverage.

COUNT OF YEAR-ROUND CLUBS BY NUMBER OF YEAR-ROUND ATHLETE MEMBERS REGISTERED FOR 2022

NO. OF MEMBERS	NO. OF CLUBS	% OF TOTAL CLUBS	TOTAL MEMBERS	% OF TOTAL MEMBERS	AVG. NO. OF MEMBERS PER CLUB
1 TO 50	796	30.8%	20,349	6.1%	26
51 TO 100	658	25.4%	48,565	14.6%	74
101 TO 150	410	15.8%	50,326	15.1%	123
151 TO 200	242	9.4%	41,868	12.6%	173
201 TO 250	148	5.7%	33,291	10.0%	225
251 TO 500	268	10.4%	88,954	26.7%	332
501 TO 1000	56	2.2%	36,000	10.8%	643
1001 OR MORE	10	0.4%	14,233	4.3%	1,423
TOTAL	2,588	100.0%	333,586	100.0%	129

Note: this excludes Seasonal and Single-Meet members, as well as Seasonal Clubs



MIKE LEWIS / USA SWIMMING

Seasonal Club Membership

At the option of the LSC, seasonal club membership may be offered for one or two periods of not more than 150 days per period. The seasonal membership program offers a competitive swimming program to clubs who have athletes that swim for only part of the year. They may compete in USA Swimming competitions below the Zone Championship level.

All clubs join USA Swimming through their Local Swimming Committee (LSC), one of 59 local

organizations responsible for administering USA Swimming activities in a defined geographical area. Within each LSC, a designated Registration/ Membership Chair is responsible for providing registration information to all interested groups.

All USA Swimming registered seasonal clubs have liability insurance coverage for the designated period of membership.

SEASON 1 CLUB MEMBERSHIP BY LSC – 2021 VS. 2022

LSC CODE	LSC NAME	2021	2022	INC./DEC.
AD	ADIRONDACK	2	1	-1
CA	SOUTHERN CALIFORNIA	2	1	-1
CO	COLORADO	20	21	1
FL	FLORIDA	11	12	1
GA	GEORGIA	10	8	2
IA	IOWA	3	2	-1
MN	MINNESOTA	1	2	1
NM	NEW MEXICO	1	0	-1
OH	OHIO	0	1	1
OR	OREGON	3	3	0
PC	PACIFIC	1	3	2
SE	SOUTHEASTERN	2	3	1
TOTAL		56	57	1

SEASON 2 CLUB MEMBERSHIP BY LSC – 2021 VS. 2022

LSC CODE	LSC NAME	2021	2022	INC./DEC.
BD	BORDER	1	1	0
CO	COLORADO	1	0	-1
GA	GEORGIA	9	9	0
LA	LOUISIANA	1	2	1
MV	MISSOURI VALLEY	17	16	-1
NM	NEW MEXICO	0	1	1
OH	OHIO	1	1	0
PC	PACIFIC	0	5	5
PN	PACIFIC NORTHWEST	1	0	-1
SD	SOUTH DAKOTA	3	2	-1
WT	WEST TEXAS	0	1	1
TOTAL		34	38	4

Number of LSCs with one seasonal club membership period only

18

Number of LSCs with two seasonal club membership periods

2

Number of LSCs with no seasonal club memberships

39

Non-athlete Membership

All non-athletes join USA Swimming through their Local Swimming Committee (LSC), one of 59 local organizations responsible for administering USA Swimming activities in a defined geographical area. Within each LSC, a designated Registration/Membership Chair is responsible for providing registration information to all interested individuals.

Non-athlete membership is for a calendar year period (January- December). New non-athlete memberships processed on or after September 1 are valid through December 31 of the following year.

Non-athlete members are coaches, jr.coaches, officials, board members, parents and other individuals who do not swim. Non-athlete members can be designated as one or more registration types; coach/official, coach/official/other, and official/other.

All non-athlete membership categories provide liability and secondary accident medical insurance coverage, and, in addition, members receive complimentary issues of Splash (when in circulation), the official USA Swimming magazine.

NON-ATHLETE MEMBERSHIP BY LSC – 2021 VS. 2022

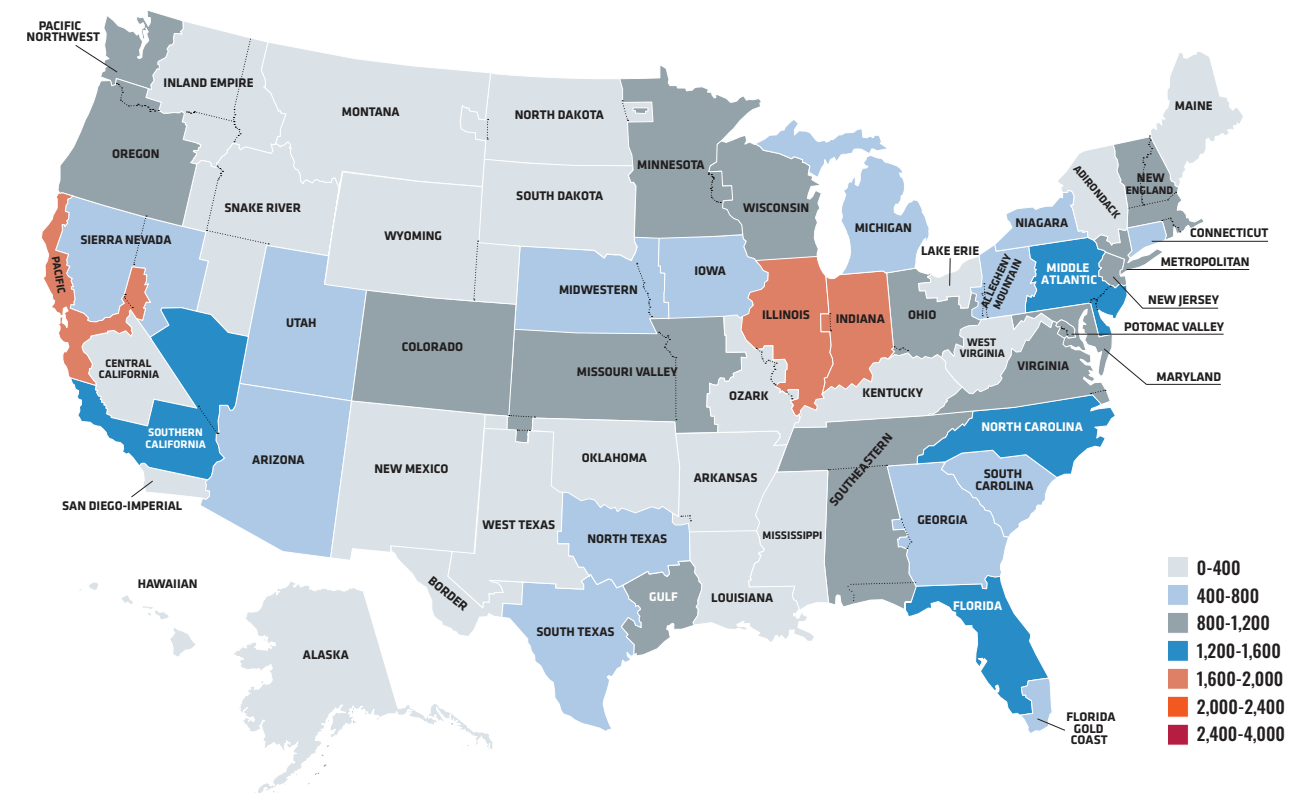

NON-ATHLETE MEMBERSHIP BY LSC – 2021 VS. 2022

LSC CODE	LSC NAME	2021	2022	INC./DEC.	LSC CODE	LSC NAME	2021	2022	INC./DEC.
AD	ADIRONDACK	189	276	87	MW	MIDWESTERN	370	401	31
AK	ALASKA	350	379	29	NC	NORTH CAROLINA	1,183	1,275	92
AM	ALLEGHENY MOUNTAIN	435	535	100	ND	NORTH DAKOTA	254	307	53
AR	ARKANSAS	254	273	19	NE	NEW ENGLAND	970	1,102	132
AZ	ARIZONA	602	631	29	NI	NIAGARA	619	776	157
BD	BORDER	103	114	11	NJ	NEW JERSEY	731	904	173
CA	SOUTHERN CALIFORNIA	1,286	1,531	245	NM	NEW MEXICO	200	258	58
CC	CENTRAL CALIFORNIA	129	152	23	NT	NORTH TEXAS	532	651	119
CO	COLORADO	983	1,064	81	OH	OHIO	742	885	143
CT	CONNECTICUT	605	692	87	OK	OKLAHOMA	257	287	30
FG	FLORIDA GOLD COAST	447	478	31	OR	OREGON	756	862	106
FL	FLORIDA	1,158	1,252	94	OZ	OZARK	362	392	30
GA	GEORGIA	652	764	112	PC	PACIFIC	1,443	1,643	200
GU	GULF	921	1,026	105	PN	PACIFIC NORTHWEST	738	865	127
HI	HAWAIIAN	317	364	47	PV	POTOMAC VALLEY	1,037	1,139	102
IA	IOWA	539	576	37	SC	SOUTH CAROLINA	473	474	1
IE	INLAND EMPIRE	277	307	30	SD	SOUTH DAKOTA	230	281	51
IL	ILLINOIS	1,738	1,811	73	SE	SOUTHEASTERN	868	987	119
IN	INDIANA	1,498	1,729	231	SI	SAN DIEGO-IMPERIAL	315	350	35
KY	KENTUCKY	344	369	25	SN	SIERRA NEVADA	572	683	111
LA	LOUISIANA	258	275	17	SR	SNAKE RIVER	153	161	8
LE	LAKE ERIE	298	371	73	ST	SOUTH TEXAS	538	618	80
MA	MIDDLE ATLANTIC	1,242	1,502	260	US	USA SWIMMING	151	188	37
MD	MARYLAND	617	843	226	UT	UTAH	432	474	42
ME	MAINE	157	183	26	VA	VIRGINIA	989	1,135	146
MI	MICHIGAN	534	714	180	WI	WISCONSIN	841	984	143
MN	MINNESOTA	987	1,030	43	WT	WEST TEXAS	101	120	19
MR	METROPOLITAN	764	838	74	WV	WEST VIRGINIA	71	83	12
MS	MISSISSIPPI	161	178	17	WY	WYOMING	278	311	33
MT	MONTANA	206	232	26					
MV	MISSOURI VALLEY	893	883	-10					
TOTAL							35,150	39,968	4,818

BREAKDOWN, BY CATEGORY, OF NON-ATHLETE MEMBERS REGISTERED IN 2022

INDIVIDUAL	39,238
LIFE – NEW	32
LIFE – FROM PRIOR YEARS	608
TOTAL	39,968

2021 VS. 2022 COACHES

LSC CODE	LSC NAME	2021	2022	INC./DEC.	LSC CODE	LSC NAME	2021	2022	INC./DEC.
AD	ADIRONDACK	109	160	51	MW	MIDWESTERN	195	211	16
AK	ALASKA	120	123	3	NC	NORTH CAROLINA	575	579	4
AM	ALLEGHENY MOUNTAIN	228	285	57	ND	NORTH DAKOTA	101	120	19
AR	ARKANSAS	95	109	14	NE	NEW ENGLAND	504	591	87
AZ	ARIZONA	319	326	7	NI	NIAGARA	295	363	68
BD	BORDER	55	59	4	NJ	NEW JERSEY	374	448	74
CA	SOUTHERN CALIFORNIA	828	954	126	NM	NEW MEXICO	110	124	14
CC	CENTRAL CALIFORNIA	73	79	6	NT	NORTH TEXAS	234	318	84
CO	COLORADO	442	452	10	OH	OHIO	382	475	93
CT	CONNECTICUT	288	352	64	OK	OKLAHOMA	130	129	-1
FG	FLORIDA GOLD COAST	261	274	13	OR	OREGON	235	251	16
FL	FLORIDA	665	732	67	OZ	OZARK	160	171	11
GA	GEORGIA	351	384	33	PC	PACIFIC	586	632	46
GU	GULF	411	437	26	PN	PACIFIC NORTHWEST	248	278	30
HI	HAWAIIAN	164	177	13	PV	POTOMAC VALLEY	519	576	57
IA	IOWA	277	302	25	SC	SOUTH CAROLINA	211	213	2
IE	INLAND EMPIRE	113	111	-2	SD	SOUTH DAKOTA	81	85	4
IL	ILLINOIS	845	905	60	SE	SOUTHEASTERN	398	453	55
IN	INDIANA	722	765	43	SI	SAN DIEGO-IMPERIAL	164	174	10
KY	KENTUCKY	110	107	-3	SN	SIERRA NEVADA	202	237	35
LA	LOUISIANA	149	165	16	SR	SNAKE RIVER	69	60	-9
LE	LAKE ERIE	203	230	27	ST	SOUTH TEXAS	300	321	21
MA	MIDDLE ATLANTIC	675	769	94	US	USA SWIMMING	5	17	12
MD	MARYLAND	258	350	92	UT	UTAH	202	218	16
ME	MAINE	58	73	15	VA	VIRGINIA	412	435	23
MI	MICHIGAN	378	452	74	WI	WISCONSIN	414	459	45
MN	MINNESOTA	495	479	-16	WT	WEST TEXAS	66	64	-2
MR	METROPOLITAN	456	484	28	WV	WEST VIRGINIA	43	52	9
MS	MISSISSIPPI	65	64	-1	WY	WYOMING	116	126	10
MT	MONTANA	76	91	15					
MV	MISSOURI VALLEY	354	383	29					
TOTAL							16,974	18,813	1,839

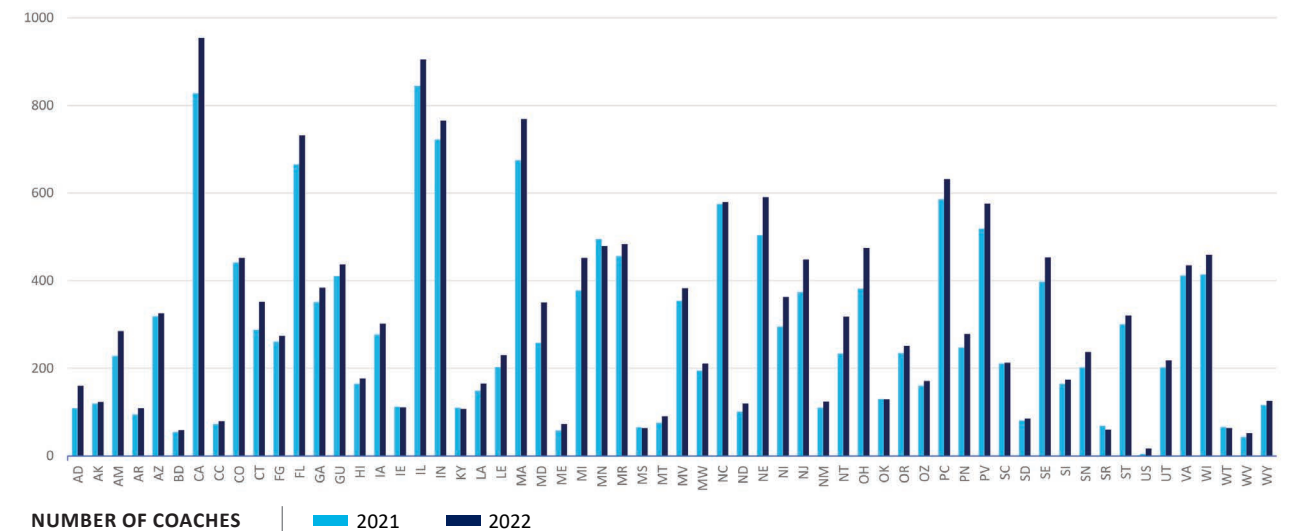

2021 VS. 2022 OFFICIALS

LSC CODE	LSC NAME	2021	2022	INC./DEC.	LSC CODE	LSC NAME	2021	2022	INC./DEC.
AD	ADIRONDACK	43	60	17	MW	MIDWESTERN	127	120	-7
AK	ALASKA	188	180	-8	NC	NORTH CAROLINA	495	519	24
AM	ALLEGHENY MOUNTAIN	108	94	-14	ND	NORTH DAKOTA	109	127	18
AR	ARKANSAS	111	108	-3	NE	NEW ENGLAND	445	443	-2
AZ	ARIZONA	208	213	5	NI	NIAGARA	222	247	25
BD	BORDER	39	36	-3	NJ	NEW JERSEY	344	431	87
CA	SOUTHERN CALIFORNIA	178	212	34	NM	NEW MEXICO	82	101	19
CC	CENTRAL CALIFORNIA	38	39	1	NT	NORTH TEXAS	211	213	2
CO	COLORADO	427	432	5	OH	OHIO	315	314	-1
CT	CONNECTICUT	287	283	-4	OK	OKLAHOMA	84	100	16
FG	FLORIDA GOLD COAST	206	213	7	OR	OREGON	379	453	74
FL	FLORIDA	427	439	12	OZ	OZARK	170	184	14
GA	GEORGIA	269	280	11	PC	PACIFIC	539	591	52
GU	GULF	334	344	10	PN	PACIFIC NORTHWEST	338	418	80
HI	HAWAIIAN	128	139	11	PV	POTOMAC VALLEY	484	512	28
IA	IOWA	194	192	-2	SC	SOUTH CAROLINA	182	184	2
IE	INLAND EMPIRE	117	118	1	SD	SOUTH DAKOTA	118	131	13
IL	ILLINOIS	683	675	-8	SE	SOUTHEASTERN	392	417	25
IN	INDIANA	561	665	104	SI	SAN DIEGO-IMPERIAL	99	107	8
KY	KENTUCKY	189	219	30	SN	SIERRA NEVADA	297	324	27
LA	LOUISIANA	113	102	-11	SR	SNAKE RIVER	55	60	5
LE	LAKE ERIE	49	60	11	ST	SOUTH TEXAS	218	218	0
MA	MIDDLE ATLANTIC	474	520	46	US	USA SWIMMING	0	2	2
MD	MARYLAND	201	324	123	UT	UTAH	207	201	-6
ME	MAINE	79	82	3	VA	VIRGINIA	435	458	23
MI	MICHIGAN	79	94	15	WI	WISCONSIN	327	335	8
MN	MINNESOTA	330	333	3	WT	WEST TEXAS	29	39	10
MR	METROPOLITAN	290	290	0	WV	WEST VIRGINIA	28	30	2
MS	MISSISSIPPI	73	74	1	WY	WYOMING	123	122	-1
MT	MONTANA	94	91	-3					
MV	MISSOURI VALLEY	456	412	-44					
TOTAL							13,827	14,724	897

2021 VS. 2022 NON-ATHLETE OTHER

LSC CODE	LSC NAME	2021	2022	INC./DEC.	LSC CODE	LSC NAME	2021	2022	INC./DEC.
AD	ADIRONDACK	43	61	-18	MW	MIDWESTERN	77	97	-20
AK	ALASKA	107	118	-11	NC	NORTH CAROLINA	164	223	-59
AM	ALLEGHENY MOUNTAIN	105	163	-58	ND	NORTH DAKOTA	73	95	-22
AR	ARKANSAS	54	65	-11	NE	NEW ENGLAND	81	132	-51
AZ	ARIZONA	105	119	-14	NI	NIAGARA	126	190	-64
BD	BORDER	14	21	-7	NJ	NEW JERSEY	31	47	-16
CA	SOUTHERN CALIFORNIA	333	398	-65	NM	NEW MEXICO	35	59	-24
CC	CENTRAL CALIFORNIA	29	44	-15	NT	NORTH TEXAS	95	123	-28
CO	COLORADO	156	212	-56	OH	OHIO	68	122	-54
CT	CONNECTICUT	56	83	-27	OK	OKLAHOMA	58	74	-16
FG	FLORIDA GOLD COAST	23	36	-13	OR	OREGON	178	198	-20
FL	FLORIDA	107	134	-27	OZ	OZARK	55	71	-16
GA	GEORGIA	43	109	-66	PC	PACIFIC	331	427	-96
GU	GULF	261	331	-70	PN	PACIFIC NORTHWEST	161	182	-21
HI	HAWAIIAN	50	72	-22	PV	POTOMAC VALLEY	50	68	-18
IA	IOWA	188	187	1	SC	SOUTH CAROLINA	92	85	7
IE	INLAND EMPIRE	77	101	-24	SD	SOUTH DAKOTA	49	86	-37
IL	ILLINOIS	287	292	-5	SE	SOUTHEASTERN	130	145	-15
IN	INDIANA	293	402	-109	SI	SAN DIEGO-IMPERIAL	70	87	-17
KY	KENTUCKY	55	50	5	SN	SIERRA NEVADA	90	150	-60
LA	LOUISIANA	22	36	-14	SR	SNAKE RIVER	73	83	-10
LE	LAKE ERIE	50	90	-40	ST	SOUTH TEXAS	46	118	-72
MA	MIDDLE ATLANTIC	172	302	-130	US	USA SWIMMING	145	171	-26
MD	MARYLAND	165	196	-31	UT	UTAH	58	85	-27
ME	MAINE	23	31	-8	VA	VIRGINIA	169	269	-100
MI	MICHIGAN	89	186	-97	WI	WISCONSIN	144	230	-86
MN	MINNESOTA	217	265	-48	WT	WEST TEXAS	7	19	-12
MR	METROPOLITAN	86	134	-48	WV	WEST VIRGINIA	7	10	-3
MS	MISSISSIPPI	31	62	-31	WY	WYOMING	70	96	-26
MT	MONTANA	61	81	-20					
MV	MISSOURI VALLEY	127	132	-5					
TOTAL							6,162	8,255	-2,093

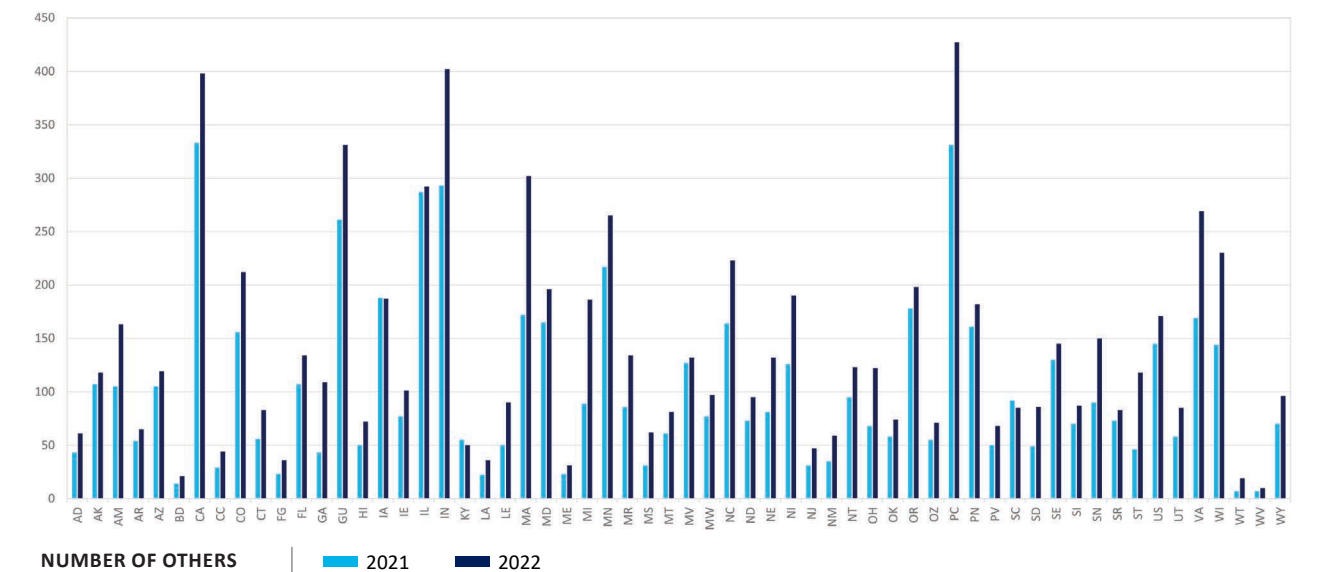
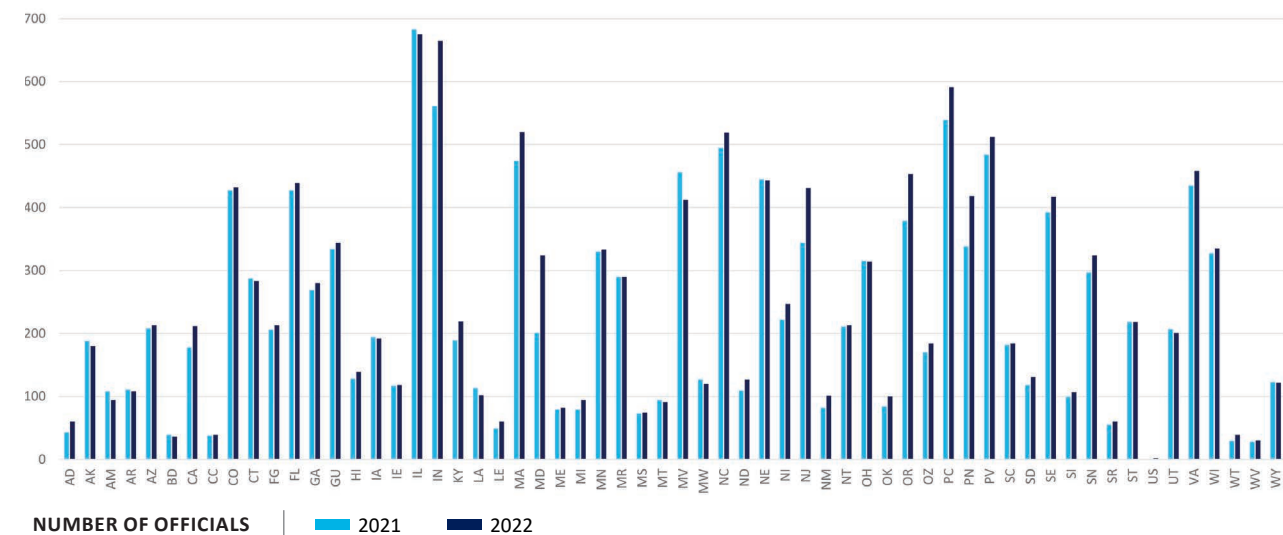

2022 NON-ATHLETE MEMBERSHIP — ETHNICITY

Non-athletes are asked, but not mandated, to provide ethnicity information on the registration form.

LSC CODE	LSC NAME	AMERICAN INDIAN OR ALASKAN NATIVE	ASIAN	BLACK OR AFRICAN AMERICAN	I PREFER NOT TO SAY	MULTI-RACIAL	NATIVE HAWAIIAN OR OTHER PACIFIC ISLANDER	OTHER	UNKNOWN	WHITE
AD	ADIRONDACK SWIMMING	1	2	1	12	0	1	3	10	257
AK	ALASKA SWIMMING	11	3	0	73	12	0	2	44	222
AM	ALLEGHENY MOUNTAIN	0	11	5	22	7	1	3	24	467
AR	ARKANSAS SWIMMING	0	8	1	6	3	1	4	10	248
AZ	ARIZONA SWIMMING	1	19	10	54	20	5	7	49	469
BD	BORDER SWIMMING	0	1	2	28	0	0	4	16	63
CA	SOUTHERN CALIFORNIA	4	171	25	208	65	7	51	153	837
CC	CENTRAL CALIFORNIA	0	6	1	45	4	1	5	26	65
CO	COLORADO SWIMMING	2	24	6	163	22	1	10	132	712
CT	CONNECTICUT SWIMMING	0	25	10	36	8	1	11	43	565
FG	FLORIDA GOLD COAST	0	11	22	32	5	0	10	61	340
FL	FLORIDA SWIMMING	1	30	26	72	37	4	20	85	1,016
GA	GEORGIA SWIMMING	0	16	58	39	21	0	11	42	578
GU	GULF SWIMMING	6	59	48	52	25	1	14	88	728
HI	HAWAIIAN SWIMMING	2	116	2	15	47	20	3	22	141
IA	IOWA SWIMMING	1	11	2	27	10	0	3	29	486
IE	INLAND EMPIRE SWIMMING	3	6	3	16	6	1	1	17	253
IL	ILLINOIS SWIMMING	7	82	35	212	38	3	16	187	1,219
IN	INDIANA SWIMMING	5	25	15	340	11	0	8	166	1,158
KY	KENTUCKY SWIMMING	0	11	1	19	2	1	4	26	309
LA	LOUISIANA SWIMMING	0	8	12	16	4	0	2	10	228
LE	LAKE ERIE SWIMMING	0	4	4	87	6	0	1	42	226
MA	MIDDLE ATLANTIC SWIMMING	0	35	19	55	24	3	6	69	1,297
MD	MARYLAND SWIMMING	0	30	61	42	15	0	10	45	639
ME	MAINE SWIMMING	2	2	0	9	2	0	0	11	159
MI	MICHIGAN SWIMMING	2	17	17	43	13	1	8	55	562
MN	MINNESOTA SWIMMING	2	33	6	34	14	0	5	42	883
MR	METROPOLITAN SWIMMING	1	53	44	74	13	3	20	108	524
MS	MISSISSIPPI SWIMMING	0	7	7	3	3	0	1	10	147
MT	MONTANA SWIMMING	3	3	0	28	5	0	1	10	184
MV	MISSOURI VALLEY SWIMMING	2	15	7	117	17	0	5	67	655
MW	MIDWESTERN SWIMMING	0	1	1	11	7	0	1	24	355

2022 NON-ATHLETE MEMBERSHIP — ETHNICITY

Non-athletes are asked, but not mandated, to provide ethnicity information on the registration form.

LSC CODE	LSC NAME	AMERICAN INDIAN OR ALASKAN NATIVE	ASIAN	BLACK OR AFRICAN AMERICAN	I PREFER NOT TO SAY	MULTI-RACIAL	NATIVE HAWAIIAN OR OTHER PACIFIC ISLANDER	OTHER	UNKNOWN	WHITE
NC	NORTH CAROLINA SWIMMING	3	47	37	44	22	3	11	46	1,070
ND	NORTH DAKOTA SWIMMING	0	2	0	10	3	0	0	16	278
NE	NEW ENGLAND SWIMMING	0	89	13	54	21	1	11	67	854
NI	NIAGARA SWIMMING	4	20	17	30	17	0	4	33	653
NJ	NEW JERSEY SWIMMING	2	106	27	48	19	2	19	57	632
NM	NEW MEXICO SWIMMING	3	10	3	23	4	1	6	34	170
NT	NORTH TEXAS SWIMMING	4	67	16	32	25	1	13	42	451
OH	OHIO SWIMMING	1	16	5	156	6	1	6	85	616
OK	OKLAHOMA SWIMMING	6	2	2	67	9	0	2	40	159
OR	OREGON SWIMMING	3	79	3	55	13	3	14	66	633
OZ	OZARK SWIMMING	0	10	8	27	2	0	0	18	331
PC	PACIFIC SWIMMING	7	320	15	111	62	6	29	129	967
PN	PACIFIC NORTHWEST	3	162	5	52	41	4	12	71	513
PV	POTOMAC VALLEY SWIMMING	4	94	73	91	41	0	13	113	719
SC	SOUTH CAROLINA SWIMMING	1	7	21	17	7	1	4	18	401
SD	SOUTH DAKOTA SWIMMING	1	0	0	67	3	0	0	24	185
SE	SOUTHEASTERN SWIMMING	2	14	26	41	16	3	12	58	820
SI	SAN DIEGO-IMPERIAL	4	48	1	17	15	5	7	38	223
SN	SIERRA NEVADA SWIMMING	5	53	10	54	33	3	14	65	455
SR	SNAKE RIVER SWIMMING	0	6	0	20	3	0	2	11	119
ST	SOUTH TEXAS SWIMMING	3	27	8	30	13	0	9	80	456
US	USA SWIMMING	1	6	6	47	5	0	4	16	105
UT	UTAH SWIMMING	1	9	0	21	14	1	4	23	398
VA	VIRGINIA SWIMMING	3	31	24	37	20	1	8	60	958
WI	WISCONSIN SWIMMING	0	13	4	148	11	1	4	77	719
WT	WEST TEXAS SWIMMING	1	1	0	3	2	0	2	13	97
WV	WEST VIRGINIA SWIMMING	0	0	0	8	0	0	1	1	74
WY	WYOMING SWIMMING	1	2	0	14	8	0	2	17	268
TOTAL		119	2,086	775	3,314	901	92	463	3,041	29,316
% OF TOTAL ATHLETE MEMBERS (39,966)		0.3%	5.2%	1.9%	8.3%	2.3%	0.2%	1.2%	7.6%	73.4%

NOTE: 8.3% of non-athletes did not respond to the ethnicity question when registering. Response to this question is not mandatory.



USA
SWIMMING
★
.org